2 MORE DYING IN GANG WARFARE

THE SUN TELEGRAPH

Combining the PITTSBURGH CHRONICLE TELEGRAPH and THE SUN

ESTABLISHED 1927—VOL. 1—NO. 156 FRIDAY, JANUARY 6, 1928 TWO CENTS

Today

Frightened By Ads.
Cutting the Tail Off.
Air Mail to Mexico.
Dangerous Experts.

—By ARTHUR BRISBANE—

(Copyright, 1928.)

MEN that gamble in stocks and imagine they know what they are doing, threw their stocks overboard yesterday, millions of shares, knocking down values.

SOME of these gentlemen who will regret their panic later, frightened by automobile advertising, said "an automobile price war" would injure stocks. Advertising never hurt anything. It will increase consumption, wipe out a few weak, unnecessary sisters perhaps, but help business in the long run.

THE government has made up its mind to a little war with Mr. Sandino of Nicaragua, since we can't escape it. A thousand marines will leave for Nicaragua Monday with enough machine guns to teach politeness to the Nicaraguan rebels.

IN OUR big war we went deeply, heaven knows, spending more than fifty million dollars a day, lending ten thousand millions, most of which we'll never get back, and sending millions of men.

But in troubles near home we are like the man who hadn't the heart to cut his dog's tail off all at once, and so cut off half an inch, every day.

WE should finish that Nicaragua business without delay, and also find out what Colonel Gulick of the marines meant when he said that Nicaraguan ammunition with which his men were killed last week, was supplied by some country other than Nicaragua.

LAST April President Coolidge said, the Mexicans were "the other country," shooting at us through Nicaragua. The people would like to know it, if that thing continues.

COL. LINDBERGH landed in Managua from Tegucigalpa yesterday, and as a first fruit of his flying, Postmaster General New announces, for an early date, establishment of an air mail line to Mexico.

That will help business and should improve international relationship. Canada is now our best customer, and if Mexico would substitute modern business methods for out of date revolution and conspiring, she might become another important business friend.

AIR mail will soon reach farther than Mexico. The Associated Press says Britain's passenger liner R-100, will commence flights in the spring, carrying 100 passengers, at $600 each and ten tons of mail.

What would happen if a foreign airship, not British, should bring ten tons of TNT in place of mail, to New York or San Francisco?

THE cruel young kidnaper and murderer, Hickman, indicted yesterday for a second murder, hopes to escape conviction as insane. Experts can "prove" anything. Hickman has proved beyond doubt that he is a keen, intelligent, frightfully dangerous criminal. To let him escape, on

(Continued on Page Two.)

Ex-Marines Lead Rebels

DESERTERS LEADING REBELS

WASHINGTON, Jan. 6.—(AP.)—Marine Corps officers in Nicaragua have reported that two deserters from the American Marine Corps there are in Gen. Sandino's rebel camp and are training Sandino's troops.

Reports from Nicaragua for several days have indicated that Sandino's men were showing a much improved morale, and that their fighting ability gave evidence that they had received training, as well as guns, from some source other than that afforded by their resources.

Additional reinforcements have reached the American marines holding Quilali, Nicaragua, and they apparently now are ready to resume their conflict with the small army of Augustino Sandino, the former Liberal general.

While the Devil Dogs hold their fire awaiting contact with Sandino, verbal skirmishing on the congressional front of the Nicaraguan

(Continued on Page Two.)

Winter to 'Die Like' Soldier

"I'll go to the chair with my head up and meet death like a soldier."

Raymond Winter, Beltzhoover street car conductor and gassed World War veteran, convicted of slaying two children, Alexander and Helen Sabo, near Mollenauer, in May, 1925, thus responded to the news that a final effort to gain a reprieve for him had resulted in failure.

Attorney Charles B. Prichard, who defended Winter, made a last plea

(Continued on Page Two.)

NEW YEAR 'CHEATING' DENIED

The tables were turned on 10 city detectives who were detailed to keep an eye on night clubs and cabaret proprietors and see that they obeyed the closing order of Director James M. Clark, Public Safety Department, New Year's eve. Today the detectives were given the "third degree" by Police Supt. Peter P. Walsh.

The sleuths reported to Director Clark that the night clubs and cabarets they were detailed to watch had complied with orders and closed on time. Police Capt. James Hoey's reports were directly opposite to those of the sleuths. The captain's report read that five of the night club proprietors took the order lightly and remained open after hours. These clubs are Flotilla Club, Nixon Restaurant, Bamboo Inn, Carlton Terrace and Castle Garden. The latter two have been closed. The other three were penalized by the suspension of their dance and show permits.

"How come?" the director asked Supt. Walsh as he noted the discrepancies. "The detectives' reports do not jibe with the captain's."

As a result, the 10 spent the most part of this morning in Supt. Walsh's office explaining things. They had been called on the "carpet," and instead of the sleuths doing the "third degree" honors as customary, they were "sweated."

Director Clark said that he was undecided what he would do to punish the detectives.

"I wanted to hear their stories," the director said. "I will tell mine later."

CONNELLSVILLE THROAT SPECIALIST SUCCUMBS

CONNELLSVILLE, Pa., Jan. 6.—Dr. Harold J. Byron, 32, throat specialist here, died today at Johns Hopkins Hospital, Baltimore, of a heart affection.

THE WEATHER

Mostly cloudy and somewhat warmer tonight and Saturday. Lower temperature tonight between 35 and 40 degrees.

Dies One Year Past 100

MRS. ELLEN WALSH

Mrs. Ellen Walsh, 101, died at her home, 8 Ayers street, Oakland, last Wednesday. She never wore glasses and her hearing was perfect, according to relatives. Born in County Galway, Ireland, her parents died during the "Black Plague" in 1835. She has been a member of the parish of St. Agnes' Catholic Church for more than 50 years.

Say 'Code' Messages Spurious

By International News Service.

WASHINGTON, Jan. 6.—The Senate committee investigating the Mexican documents published in the Hearst newspapers resumed its inquiry today, seeking more light as to the origin of the documents, which have already been described as "spurious" by handwriting experts employed by the publisher.

Lieut. Commander A. D. Struble, in charge of the code and signal section of the Navy Department,

(Continued on Page Two.)

Find Plane Buoy at Sea

ST. JOHNS, Newfoundland, Jan. 6.—(INS.)—An inflated buoy, such as is included in the equipment of trans-Atlantic planes, has been picked up on the north shore of Newfoundland and is being forwarded here for examination, it was announced today.

BLONDE'S NEW HOPE FADES

By JAMES L. KILGALLEN,
International News Service Staff Correspondent.

NEW YORK, Jan. 6.—A new move to delay the execution of Ruth Snyder entered a complicated stage today when an application made by her attorney, Edgar F. Hazelton, before Supreme Court Justice Aaron J. Levy was put over "by stipulation" until January 13.

Mrs. Snyder and Henry Judd Gray are scheduled to die in the electric chair on the night of January 12.

WON'T ACT AS STAY

Hazelton petitioned Judge Levy to have tried by jury the suit of the Prudential Insurance Company to cancel the $95,000 insurance on the life of the slain Albert Snyder. Mrs. Snyder is one of the defendants and would necessarily be a witness in the case.

"Will the stipulation act as a stay of execution for Mrs. Snyder?"

"No," he replied.

It was predicted in legal circles that the next move of attorneys for Mrs. Snyder would be to make application for a stay of execution on the ground that she is a material witness in the impending civil action, and that her testimony is absolutely vital.

The appeal for the stay, it is declared, would be made on the ground that the date now set for the hearing of the argument on the Prudential case is set for the day following the date of the execution.

Meanwhile Mrs. Snyder and Gray were in the throes of despair in the death house in Sing Sing. They manifested little interest in the eleventh hour attempts of their lawyers to save them.

Mrs. Snyder shuddered when she heard that the executioner, Robert Elliott, was in the prison—that he had had breakfast there this morning, at the warden's table.

THE Peach

WALL STREET CLOSE

Tired of Flitting

MRS. PEARL M'KNIGHT

"I've moved 26 times in five years and I'm tired of being shifted from one place to another," Pearl McKnight, 23, seeking a divorce from Ellsworth D. McKnight, told Judge Josiah Cohen today. Mrs. McKnight lives in the Y. W. C. A. and is a demonstrator. She avers that her husband beat her, pushed her against a stove, burning her arm, never bought her clothing and failed to provide sufficient food. They were married in 1920 in Wellsburg, W. Va., when Mrs. McKnight was only 16 and her husband 28.

Gang Guns Get 2 More

Two more victims fell before a hail of bullets in an outbreak of gang war in Turtle Creek today. James Costa, 45, of 424 Highland avenue, Turtle Creek, father of 11 children, is believed dying in the West Penn Hospital with a bullet near his heart, and Sam Ross, 28, single, of Turtle Creek, in the same hospital, has a serious wound in the head.

A short time after the shooting Tony Morra, 49, of No. 2 Hill, Turtle Creek, and Mike Magell, 42, Mortimer avenue, were arrested in a confectionery adjoining the barber shop where the two victims were shot down. They will be held as suspects, police said, until further investigation determines definitely whether the gunmen fled in an automobile.

Costa was sitting in a barber's chair in the shop of A. Contas, 225 Braddock avenue, Turtle Creek, when two men, brandishing revolvers, entered the place shortly after 11 a. m. Singling out Costa as their first victim, they opened fire while the man sprang from his seat in the chair and faced his assailants. One of the strangers emptied the chamber of his revolver in firing at Costa, one of the bullets entering his chest in the region of the heart.

Ross, standing near a window, was the next target for the bandits' guns. One bullet hit him in the head while five other missiles shattered the window and peppered the walls of a building across the street.

The barbers and others in the shop fled from the building, but Costa and Ross rushed madly toward their assailants as if to engage them in a hand-to-hand battle. The gunmen cowered under this show of courage and retreated from the shop to a yard a roadster, which stood at the sidewalk with the motor running.

Helpless in their efforts to throttle their attackers, Costa and Ross stumbled across the street to the Westinghouse auditorium, where they collapsed. Chief of Police J. Ache, of the Westinghouse Electric and Manufacturing Company, summoned medical aid and the victims were ordered removed to the West Penn Hospital.

TODAY IN THE WANT ADS

FOLDING STOREFRONT for sale, suitable for market or fruit store. See classification 55.

HALL RACK, child's bed, buggy and walker. See classification 57.

MOTHER'S Helper wanted; good home. See classification 4.

BABY GRAND piano; like new; $200 cash. See classification 58.

COMBINATION pool and billiard table, worth $400; will sell very reasonable. See classification 65.

FOR SALE—child's auto, never used, $5.00; also door lamp. See classification 58.

WHITE GIRL wanted to assist housewife. See classification 4.

MARMINK COAT, full length, like new, $65. See classification 59.

DORMONT HOME, 6 rooms, tile bath, hardwood, near school and cars, is offered for $5550. See classification 59.

Free Street Car Pass to each caller, at Want Ad Corner, Fifth and Market, placing a 2 line, 3-time prepaid Want Ad.

PASTOR CLEARS RUTH ELDER

By Universal Service.

ABILENE, Tex., Jan. 6.—Rev. Shuford Jenkins, a junior in Simmons University here, and a former missionary in the mountains of Georgia, vehemently denied last night that Mrs. C. E. Moody, or Ruth Elder, as she is known today, was guilty of misconduct with him as charged in an indictment returned against the famous aviatrix in Rabun county, Georgia.

The 30-year-old pastor-student readily admitted that he was the "Rev. Jenkins" named in the indictment, but he expressed astonishment when informed that the Mrs. C. E. Moody, who was so active in his Rabun county revival meeting four years ago, was Ruth Elder.

"I remember Mrs. C. E. Moody, the wife of a Clayton, Ga., schoolteacher, and particularly her husband," declared the Rev. Jenkins. "I never connected Mrs. Moody with Ruth Elder. The Moody's were very active in the protracted meeting that I held in Rabun county, about 10 miles from Clayton, in 1924.

"Moody," he continued, "was president of a Baptist academy and he often conducted the prayers. He and Mrs. Moody would drive from Clayton in their automobile to attend the revival."

"I was en route to Clayton for my mail in a borrowed machine when I passed Mrs. Moody in a stalled car. I stopped to assist her. While mending the car, Vergil Burton, who had been opposing my meetings, passed. After fixing the car, I departed. The transaction took less than 10 minutes.

"Later, Moody came to me saying that Burton had declared he had witnessed us making love. I refuted the circumstances, and the matter was dropped as far as I was concerned. Moody realizing that it was some of Burton's spite work. The indictment of Mrs. Moody is news to me," Jenkins said.

HENRY JUDD GRAY

"Until Thursday, Judd"—Death House Farewell

OSSINING, N. Y., Jan. 6.—(INS.)—"Buck up Judd, you'll be with us next Thursday night!"

This grim jest, uttered by Charles J. Doran, of Albany, N. Y., shortly before his execution in the electric chair at Sing Sing prison late last night, today was ringing in the ears of Henry Judd Gray. With Mrs. Ruth Snyder, Gray is doomed to die in the same chair next week unless they are reprieved by Governor Smith.

Doran, only 21, was executed for the killing of Raymond Jackson, Albany World War veteran. Louis Mason, Buffalo Negro, was sent to the chair for killing David Karam in Buffalo.

Both the blonde self-made widow and the corset salesman were awake and excitedly pacing their cells when Doran's body received the first electric shock shortly after he passed through the "little green door" at 11:01 p. m.

Mrs. Snyder was not allowed to bid them farewell.

"God help them both!" she said.

RUTH SNYDER

12 PAGES THE SUNDAY SUN-TELEGRAPH IN COLOR

OHIO BOY, 17, TO DIE TONIGHT FOR MURDER OF WOMAN, SON

CALM AS HIS DOOM NEARS

COLUMBUS, O., Jan. 6.—With his last avenue of escape closed, Floyd Hewitt, 17, today calmly faced death in the electric chair at Ohio Penitentiary for the slaying of Mrs. Fred Brown and her 5-year-old son at Conneaut, O.

Hewitt will be the youngest murderer to be electrocuted in Ohio. In 1930 a Cleveland youth, one month younger than Hewitt, was hanged.

The youth's last chance for commutation of his sentence to life imprisonment was lost when Gov. Donahey yesterday announced his intention to follow the recommendation of the state board of clemency. The board, following a hearing, found "no grounds for intervention." Hewitt's attorneys and relatives contended he was feebleminded.

Hewitt confessed to the slaying of Mrs. Brown and her son at the Brown home, where he was an occasional visitor. He clubbed Mrs. Brown to death because she repulsed his advances, he said, and then killed the boy in an attempt to conceal his crime.

Hewitt seemed unmoved when told of his fate. "I have nothing to say," was his only remark. He immediately became occupied with things in his cell.

His execution has been set for some time tonight. Mr. Brown, husband of the slain woman, has been denied his expressed wish to be a witness in the death chamber.

NAVY PROBING RESPONSIBILITY -:- IN SINKING -:- OF SUBMARINE S-4

LA GUARDIA TALKS TO NAVY MEN

Congressman Fiorella La Guardia, one of the leaders in a demand for a congressional probe of the Navy's submarine rescue facilities, held a long conference with Commander Leland Jordan, Rear Admiral Andrews, commandant of the Boston Navy Yard, and Commander Holbrook Gibson, aide to Rear Admiral Brumby, in charge of the S-4 salvaging operations, when he returned from inspecting the disaster scene.

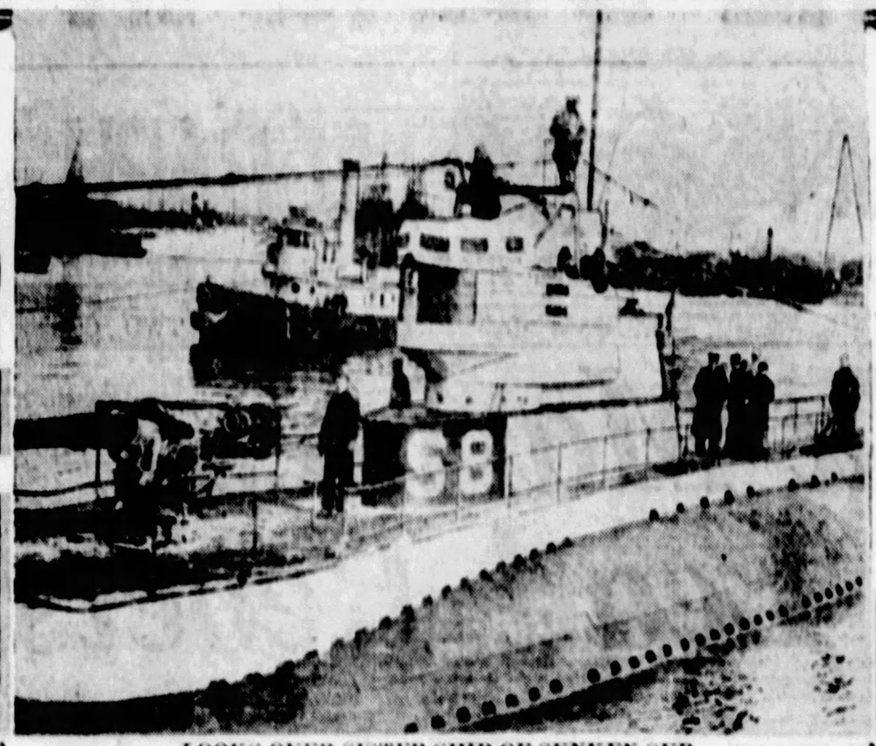

LOOKS OVER SISTER SHIP OF SUNKEN SUB

La Guardia boarded the S-8, sister ship of the sunken S-4, at Boston, for a detailed investigation of conditions for withstanding an enforced seige at the ocean bottom in S-type submersibles. The New York Congressman, in civilian attire, is seen in this photograph on the conning tower of the S-8 at the completion of his inspection. He has announced his intention of waging a relentless campaign in Congress to obtain improved submarine rescue equipment.

COMMANDER BEATTON

Commander Leslie K. Beatton is serving as judge advocate of the naval board of inquiry, which is seeking to determine responsibility for the crash between the S-4 and the coast guard cutter Paulding.

HELD UP AS HUNDREDS PASS

While hundreds of persons were passing in Wood street, two "shiek" bandits last night held up the confectionery store of Benjamin Corn at 301 Wood street and after forcing Corn and Dorothy Till, 17, a clerk, to lie face downward on the floor, looted the cash register and escaped. Checks and cash amounting to $60 were stolen from the cash register.

According to Corn, the robbers, both young and stylishly dressed, entered the store while he and the girl clerk were alone. After warning the proprietor and the girl that they would be killed if they made an outcry, the robbers looted the cash register and escaped. They fled in an automobile parked in front of the store.

WINTER TO DIE BRAVELY

(Continued from Page One)

for a respite in a letter to Governor Fisher, but received word that no further stay would be granted and that Winter must go to his death at Rockview Monday morning.

Winter received the word which finally sealed his doom coolly, but still protesting his innocence. He is one of the calmest men ever to face death in murderer's row at the county jail, according to Warden John McNeil.

It was revealed today that Winter was examined Christmas day and pronounced sound mentally by two psychiatrists. His sanity was established in their opinion, it is said, when Winter asked how long he thought he would live, counted on his fingers the exact number of days to the date set for his execution.

"An excellent entertainer and slight of hand performer," said Warden McNeil of Winter, who showed his tricks to inmates of the jail at Thanksgiving and Christmas entertainments. A few days ago, Winter, apparently convinced that he was to die, sent his paraphernalia home.

DESERTERS AID REBELS

(Continued from Page One.)

campaign goes vigorously on. Pot shots and volleys continue to resound at the gentlest drop of the figurative hat and much more of it is brought into prospect with introduction yesterday of the Wheeler resolution for a Senate inquiry.

The exact imminence of any new battle in the neighborhood of Quilali was not disclosed in last night's message to marine headquarters saying that Lieut. Hunt had led a second relief column into the former stronghold of Sandino. The message did not give the number of men in Hunt's detachment, or give any details of their march through the rugged country except that none of Sandino's men were encountered en route.

Another message, to the Navy Department, identified the four marines who were wounded in last Sunday's engagement. They were Corp. Wallace Henry of Oklahoma City, Pvts. Edward L. Pomorski of St. Paul, L. H. Hooks of New Orleans, and John T. Coyle, whose service record lists only the Weymouth, Mass., address of Mrs. Mary O'Leary, who was to be notified in case of accident.

Lack of sensational developments in Nicaragua failed yesterday to quiet the flow of criticism in Congress of the administration's policies concerning the little republic.

Today

(Continued from Page One.)

any plea, would terrify millions of fathers and mothers, and multiply crime, which needs no increase in this country, by offering additional hope of immunity.

PRISON for life, with no hope of reprieve, should be the punishment for such crime, sane or insane.

NEW YORK bankers plan a loan of $60,000,000 to Roumania, France participating by sending ammunition, army equipment and other material, this country sending cash.

IT WILL not be the cash of bankers making the loan. They will send abroad the savings of average citizens tempted by high interest rates, and the more or less worthless promise to pay of a little country that tomorrow might be swallowed by bolshevik Russia, or torn by revolution. Its bonds in either case would be worthless.

IT WAS indicated yesterday that Governor Smith of New York does not feel able to interfere with the execution of Mrs. Ruth Snyder.

Lawyers speaking for the condemned woman talked about "neurosis and psychosis" which Governor Smith said did not interest him.

THE question is not one of technicalities, but government imitating a murderer by killing more ingeniously than murderers kill, and killing a woman.

One thing is certain. If the Governor were compelled to fasten a woman in the chair, throw the switch and see her die, the switch would not be thrown.

BETTY STRIKES BACK

BETTY FAIR

Betty Fair, 316 Thirty-ninth street, is suing for $50,000 against Ross L. Gammon, the waffle shop man, by whom she was formerly employed as cashier. He had her arrested on a charge of stealing $3,000, but she was found not guilty by a jury. She wants damages for the injury to her reputation and for the intense mental pain and anguish which she said she suffered.

Freedom Denied Remus

By International News Service.

CINCINNATI, Jan. 6.—George Remus today was ordered to remain in jail pending final settlement of the lunacy case against him, when Judge Charles Bell, of Common Pleas Court, dismissed an application for a writ of habeas corpus, entered by Remus' attorneys asking his release.

Remus, the "former king of the bootleggers," was ordered confined to the State Asylum at Lima from Probate Court after a sanity hearing which was made necessary when a jury which tried him for murdering his wife, Imogene, returned a verdict of "not guilty on sole grounds of insanity."

"WE" RELATES STORY OF LINDY'S ESCAPES

As careful as the "human fly" who walked up the sides of buildings, yet Charles Lindbergh, Ambassador of the Air, four times faced death and escaped it by the aid of parachutes.

The thrilling events surrounding these four escapes, vitalized by Lindbergh in his own language, with his intimate recollection of them, are important parts of his own life story, "We."

The beginning of this enchanting story in Sunday's Sun-Telegraph will start you on his early life, will take you through his childhood and immature years, to his maturity and fame.

Begin the story at the beginning and follow it through every day in the Sun-Telegraph. It is an ideal story to be read to children.

SAY MESSAGE SPURIOUS

(Continued from Page One.)

who was one of the experts retained by the committee, testified today that in his opinion seven of the coded documents which were included in the Mexican correspondence also were spurious.

COULDN'T DECIPHER CODE

Struble told the committee that he and his aides had spent 10 days trying to discover the code used but without success.

"We tried every method known to us and we couldn't solve the purported code," he said.

"The seven documents alleged to be in cipher or codes appear to be fakes. There are a number of indications which make it appear that they are not actually coded or ciphered messages.

"The seven alleged translations do not appear to fit in any way either as they are or as paraphrases with the seven alleged coded messages that they are supposed to be translations of. In my opinion no inter-relation exists between the apparently coded messages and the so-called translations, and in my opinion the so-called coded messages are not actually coded or ciphered dispatches."

Then," asked Senator Reed, "These purported code messages are just mere nonsense and not in any code?"

No, it's not a code."

LANE TAKES STAND

Arthur Bliss Lane, chief of the Mexican affairs division of the State Department and former first secretary of the American Embassy in Mexico, testified that John Page, writer of the Hearst articles, and Miguel Avila, who obtained the documents had offered to sell him some Mexican documents. Lane said the offer was refused.

"Did Avila ever bring you for sale any documents purported to be stolen from the Mexican government?" asked Senator Reed.

"Not any actual documents, but he offered to sell me some and I told him the American Embassy was not in the market," said Lane.

"Did he want some money?"

"Yes."

"Did you ever give him any?"

No."

Then Lane told of Page bringing him a copy of a document, purporting to come from the Mexican files, which contained an attack on Ambassador Sheffield.

"There were many documents for sale in Mexico City?"

"Oh, yes."

"Who offered to sell you the document relating to Ambassador Sheffield?"

"It was brought to me by Mr. Page," said Lane. "Avila came afterwards and offered to get the original from the Mexican files. He asked 200 pesos, but I wouldn't buy it."

Lane said he thought all the Mexican documents under investigation were spurious.

Lane also told of Page offering him in August, 1926, a memorandum purporting to tell what Ambassador Sheffield would discuss with Secretary of State Kellogg on his return to the United States.

"Was that a confidential document of the American embassy?"

"It was purported to be, but it was on obvious forgery."

"Where did he get it?"

"He said he got it from Avilia, who said it came from the confidential files of the Mexican President."

PAGE ANSWERS CHARGES

At this point Page demanded to be heard. He said he had never offered the embassy any documents.

On one occasion, he said, he had talked to Sheffield about a letter Calles was supposed to have written attacking Sheffield and the American government.

"The ambassador told me he had heard that Calles had written a letter to state governors attacking the United States," said Page. "Sheffield said it would be of advantage to him and to the United States government for him to get that letter, without asking me directly to get it. I agreed to try to get it."

Page said he talked to Avila about it later and the latter said he could get a copy of it. Page said it was this copy that Lane had told the committee about.

Page was questioned again as to where he obtained a copy of a forged letter, purported to have been written Calles by Senator La Follette (R) of Wisconsin, which he had turned over to the Philadelphia Public Ledger. Page said he couldn't recall the man's name but he believed it was a Mexican newspaperman who gave it to him.

"When did you first realize this letter was a forgery?" Reed asked.

"When I couldn't get the original" which Johnson asked Page why he didn't take some action against the Mexican newspaperman when he learned the document was a forgery.

"I didn't do anything because I didn't want to make an enemy in Mexico City," said Page. "I was disappointed, but I had a feeling of satisfaction because no story had been written about the letter and no injustice done anybody."

Senator Reed then produced a letter written Senator La Follette by Page a month ago. In it Page said he had seen the Mexican newspapersman four times. He also wrote that he was informed by the Mexican that Calles had destroyed the letter and that a clerk had recovered some scraps of it from the presidential wastebasket, but these proved "unintelligible."

Lane returned to the stand and said: "In justice to Mr. Page I can't say he brought me the copy of that embassy letter, but he first brought it to my attention."

Page thanked Lane as he left the stand.

SAY SIGNATURES FAKED

Reed then placed in the record a statement from J. H. Taylor, chief of the Navy's Bureau of Identification, declaring all signatures on the Mexican documents were "fraudulent and spurious." Taylor was not called in person because the Navy had sent him to Boston to identify bodies recovered from the submarine S-4.

Bert C. Farrar, a treasury department handwriting expert, also condemned the signatures as "spurious." Both men corroborated the opinion expressed by hand writing experts employed by William Randolph Hearst.

NO DEBT PARLEY PROPOSED

By Universal Service.

WASHINGTON, Jan. 6.—A firm and categorical denial was Secretary of State Kellogg's answer to reports that he intends calling an international conference to consider a general revision of the reparations-war debt agreements.

No conference will be called and this government has no disposition to discuss the question, Kellogg added.

LYNDORA RUSSIAN CHURCH GETS CHARTER

BUTLER, Pa., Jan. 6—The St. Andrew's Russian Orthodox Church of Lyndora has been granted a charter by Judge John R. Henninger of the Butler County Court.

Carried From Burning Home

BEATRICE, JOHN, EDWARD, PAT RICK AND MARGARET SHANAHAN

Five small children of Mr. and Mrs. Patrick Shanahan, of 5175 Jordan place, were carried from a smoke-filled bedroom by firemen this morning when fire was discovered on the second floor of their home.

ASKS NO IMMUNITY—GOSSER

The warning given by the Philadelphia county courts that United States mail truck drivers "must obey local laws pertaining to automobiles or take the consequences," brought the answer today from Postmaster George W. Gosser, at Pittsburgh, that the government, in the operation of its mail trucks, claims no immunity from state automobile laws or municipal traffic regulations.

"The public labors under a wrong impression respecting mail trucks," said Postmaster Gosser, "and the charge of recklessness of our drivers is a libel on the rules of the postoffice department and the character of a group of faithful men. The regulations laid down for our drivers are just as strictly enforced as those of any firm operating a fleet of trucks. The postoffice department stands in the same position as the individual owner of a motor vehicle and is subject to the same local laws.

"In case damage is proved against the Government as the result of a mail truck accident, the claimant is reimbursed from a fund in the postoffice department for that purpose. These claims are paid promptly. On the other hand, if the Government is the injured party, steps will be taken to collect damages from the individual."

PITTSBURGHER-TO-BE

FRENCESCA D. HILL

Philip R. Thorn, 25, of 120 Carnegie place, Pittsburgh, and Frencesca D. Hill, 28, of New York, both members of a theatrical company now playing in Philadelphia, yesterday obtained a marriage license there.

LOG PAINTS DEATH OF HEROIC 6 ON S-4

Preacher Puts O. K. on Use of Tobacco, Rum

AGNES MAUDE ROYDEN

Agnes Maude Royden, English preacher, stepped from the liner Acquatania in New York to be met by a verbal barrage from reporters. Ministers here wanted to know if she actually said she approved of smoking by women. "I do," she replied, 'and I take an occasional cigaret myself." And then to add to the consternation, Miss Royden camly added that she could see no harm in a little drink of liquor now and then—and that she practiced what she preached. She is to speak in Pittsburgh under auspices of the Y. W. C. A., February 6.

Speaker

DR. ARTHUR BESTOR

Dr. Arthur E. Bestor, president of the Chautauqua Institution, Chautauqua, N. Y., will speak at the Westinghouse Club, Wilkinsburg, tonight on "The Old World and the New Order."

HOW S-4 MEN DIED SHOWN

By International News Service.

WASHINGTON, Jan. 6.—Into the musty files of the Navy Department, replete with tales of naval heroism since the time of John Paul Jones, there went today a simple, unadorned tale, told in short sentences, that constitutes one of the most moving and tragic stories in navy history.

It was the log of messages that passed between six men trapped in the steel hulk of the submarine S-4 on the floor of the ocean off Provincetown, Mass., and those fighting to rescue them on the storm-tossed ocean's surface.

The tale begins on the afternoon of December 18, with the S-4's sister ship, the S-8, establishing communication. This was nearly 24 hours after the S-4 had plunged, crippled and helpless, to the bottom of the ocean.

"Is the control room flooded?" asked the S-8.

Seven dull taps meaning "Don't know," was the response.

"Is water in torpedo room?" asked the S-8.

Three taps. That meant "Yes."

"Are you in torpedo room?"

Three more taps. "Yes."

From this communication the rescuers above correctly surmised that somebody in the steel prison below knew the international code, and the S-8 told the prisoners to use it. The S-8 and the Falcon thereafter conducted the exchange of messages, using oscillators.

Then followed this:

Q.—Is there any gas?

A.—No, but air is bad. How long will you be?

Q.—How many are there?

A.—Six. Please hurry.

Then after a lapse of time:

Q.—Will you raise us soon?

A.—We are doing everything possible.

Near midnight the rescuers asked:

Q.—Is water still coming in?

A.—Slow. Hurry.

Q—We working fast as possible. Have you light?

A.—No light. Air very bad.

Q.—Can you tell us names of those with you? (Time, 12:06, December 19.)

A.—Names are Fitch, Short, Crabb, Pelnar, Snizek, Stevens.

Throughout the night the messages continued:

Q.—Have you tried removing gag from compartment salvage air line?

A.—Salvage air line flooded.

Q.—How deep is water in compartment?

A.—Water about 18 inches deep. Air very bad.

Silence for a few houhs, then at 6:09 a. m., December 19, the prisoners tapped out: "Oxygen bottle empty. Can you send down couple?" Again at 9:40 a. m. came "Can you send down a couple?"

The S-8 was having difficulty receiving the messages, and asked those below to make more space between the taps.

The conversation was then resumed:

"Two floating cranes on way now," messaged the S-8.

"Where are cranes coming from?" asked the S-4.

Q. From New York. Will air last until tonight?

A. It will last till 6 tonight.

The S-4 asked how the weather was, and the S-8 responded "choppy." This was at 11 a. m.

Q. Is there any hope?

A. There is hope. Everything possible will be done. How many torpedoes aboard and when sowed?

To this there was no answer. The S-8 repeated "There is hope" and asked if last message had been understood. At 5:45 p. m. came distinct taps from the S-4.

The S-8 continued to tap out messages, but reception conditions were difficult and no definite replies could be received. Finally, at 3:15 Tuesday morning, December 20, the S-8 messaged:

"Pontoons have arrived."

The S-4 responded by three sets of taps, indicating the messages was understood.

During Monday night, when reception difficulties were encountered, the S-8 tried incessantly to transmit this message to Lieut. Fitch, the officer imprisoned in the torpedo room:

"Your wife and mother constantly praying for you. If you receive this send taps till I stop you."

This was at 12:10 a. m. No response at 12:30. At 12:45 and at 2 a. m. the message was repeated. No answer.

Until 6:10 a. m. the message was repeated, but it was not until 6:15 a. m. that the listeners detected three taps from below, indicating "Yes."

At 6:20 a. m. the S-8 advised that a diver would try to connect air to the S. C. tube. Three taps came in response, again indicating the message had been received.

At 7:40 a. m. the S-8 messages below that the weather was clearing. There was no answer.

At 10:15 the S-8 signaled that the cranes had arrived. There came very faint tappings in response.

At various times from then on the listeners thought they heard faint tappings, but were unsure.

At 4:20 p. m. the S-8 asked "Are you all O. K." The listeners were certain they heard three taps, indicating "Yes."

Two hours later, at 6:30 p. m., the listeners thought they heard random tapping.

Repeated messages were tapped out from above after this hour, but there was only silence below.

"A BOY YOU CAN'T FORGET"

Drawn by Nell Brinkley

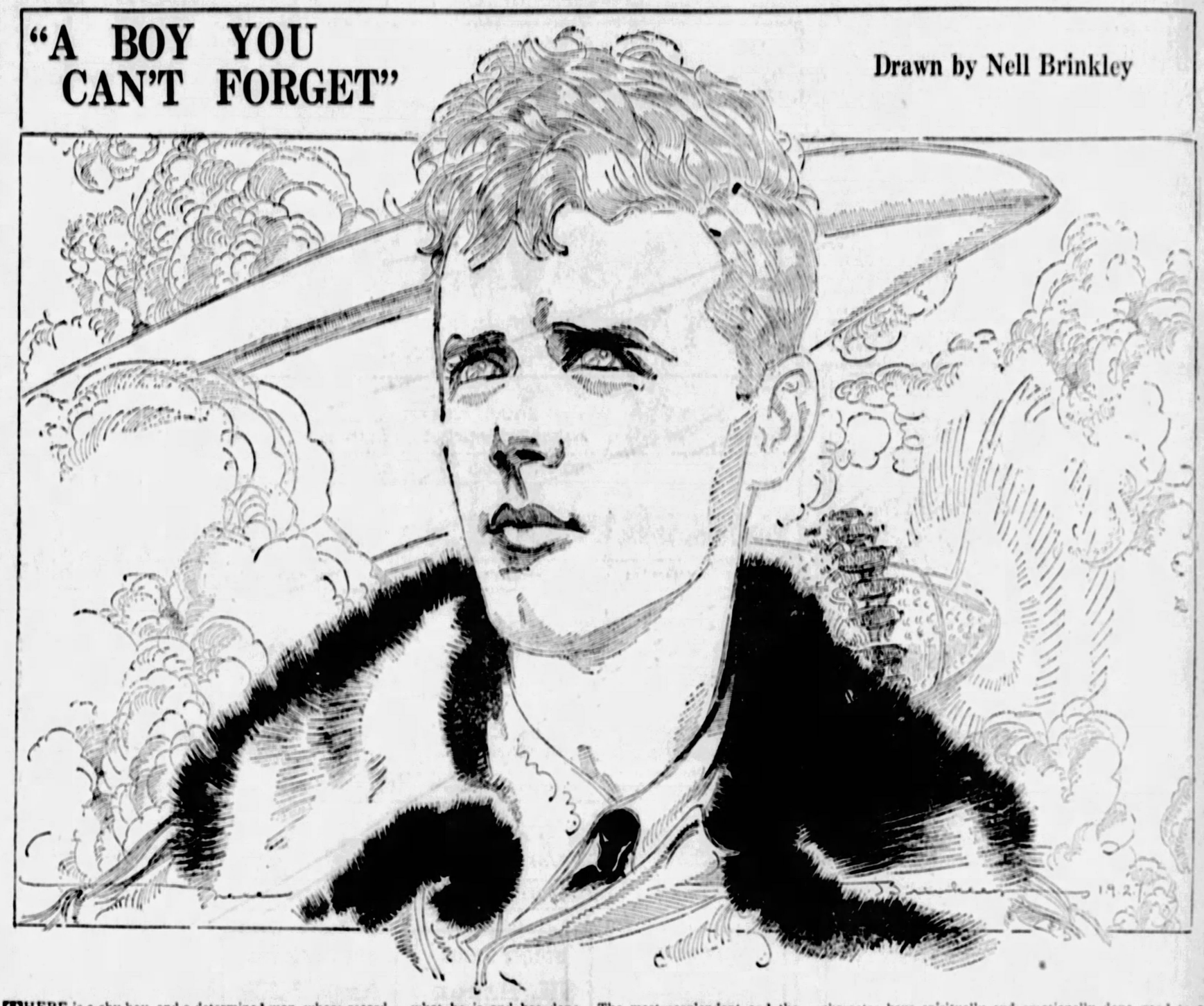

THERE is a shy boy, and a determined man, whose record is in the Militia Bureau of the War Department in Washington. And it says, "Intelligent, industrious, alert, quick of reaction, serious, stable, efficient, deliberate, modest, frank, congenial, a man of good moral habits and regular in all his business transactions.

There was an unwitting description of a HERO, Charles Lindbergh. To an admiring and affectionate America and an enthusiastic and cheering world he is "LINDY."

He is the world's hero, and our greatest national pride. Lesser heroes, worshipped yesterday, lose inches from their stature beside him. Front-page occupants of poorer character seem cheap when we see Lindy's face and think of what he is and has done. The most resplendent and the most worthy Motion Picture idols grow dim and feeble before the boyish, pleasant, terribly sincere countenance of the combination boy and diplomat who winged his way quietly and alone straight into the mighty dazzle of Immortality! With, in his simplicity, "letters of introduction" in his pocket! Other idols suddenly seem to have the veriest feet of clay beside him. What chance have they in the presence of a knight of the Sky, the Sun and the Stars?

There is something he has done—alone, as he dared the world's greatest adventure—by his personality to this country that is hard to explain, but deeply felt. His blue-eyed youth, his simplicity, his modesty, his bravery and his character have spiritually and emotionally done good to a bored and bitter world. The spectacle of youth that is both honest and good riding the elements like a god helped the world's belief in the beauty and success of good and honest things. It should show a young man of character, who is skeptical of his ultimate success because he leads what is popularly known as a "slow life," that *"character"* is the quality that will give him "speed" for the highest goal possible. The spectacle of boyish simplicity and ease, daring, and the ability to say the right thing to the greatest of the world, has inspired and enchanted young men and old ones alike all over the world. Here's to the *boy we can't* forget!

—NELL BRINKLEY.

[*EDITOR'S NOTE—This is the "boy" whose own story, "WE," begins in the Sunday and daily Sun-Telegraph as a serial Sunday. The artist and author, Miss Brinkley, has not overdrawn the picture, as your heart tells you and "WE" will confirm.*]

WINTER SORROWS FOR MOTHER

By ALMA SIOUX SCARBERRY.

These are the words of a young man who has lost hope:

"If a man is born to die in the electric chair, he will die there. I will die Monday condemning no one—trying to meet my fate like a soldier. But, merciful God—if I could only save my mother from this grief and sorrow I would give my life over and over again."

It is the desperate cry of Raymond Winter, doomed to die in the electric chair early Monday.

The law says Raymond Winter, son of Dr. and Mrs. Raymond Winter, of 23 West Bellevue avenue, Brentwood borough, murdered poor little Alexander Sabo, 8, and his sister, Helen, 6, a half-mile from their home at Castle Shannon in May, 1925.

But, yesterday, over and over again, Winter swore he was innocent. His attorney, Charles B. Prichard, who believes absolutely in the innocence of the World War veteran, plead with him for any last minute information that might help to ease the hearts of those who love him. Staunchly Winter denied he had ever even intimated that he might be guilty of such a heinous crime and smiled grimly as he declared he would not flinch.

And in the home of his father and mother the most hardened heart would melt with sympathy. The hair of Winter's mother has turned white as snow. Her eyes are pools of sadness and her sweet voice weighted with tears.

For God alone knows the sorrow of a mother who has been told that her son must die. A mother who watches the clock tick off every minute knowing that it brings him nearer to his ignominious death. Her hands tightened until the veins stood out dark blue as she cried desperately:

"Oh, God, they are killing my dear son and they aren't sure he did it! I am his mother and I know he didn't. The evidence is black, we admit. But he has told me all about it, time and again. There were witnesses who said they had seen a tramp near where the children were killed. Raymond saw him, too. Why don't they find him?"

Then fondly she went on to tell anecdotes of her handsome son's life, how he had spent several months studying painting in Paris. She went into another room and brought some of them—landscapes. They were beautiful. Raymond Winter exhibited some of them in the Carnegie gallery here.

And she showed the piano that she had taught him to play. He was exceptionally artistic and accomplished. When she came to the part of the story of how he went to France with the Eightieth Division, tears came to her eyes. He was wounded and gassed.

"It would have been better if he had died on the field of battle. Then he would have been a hero," she said sadly.

He was secretary of the car barn band, too. He had become a street car conductor to earn a living for his wife and increasing family.

His father would like to know how, with a child of his own, Raymond could murder the Sabo children. Winter's father can find no answer to the question. At the time of Winter's arrest he had one little son, 2 years old. Another, born six months afterward, is 3 now. His wife, who stood by her husband during the trial, has since divorced him.

THE DAILY PICTORIAL THE SUN TELEGRAPH GENERAL NEWS SECTION

FRIDAY, JANUARY 6, 1928

WINTER, WAR VETERAN-CARMAN -:- SAYS HE'LL DIE -:- "LIKE A SOLDIER"

SUPPRESSED DESIRES

An accomplished pianist, a Paris-trained artist, gassed in the World War—Raymond Winter, now 33, was unable to support his family as he wished. Desire for things he could not obtain, his family said, turned him into a human fiend.

RAYMOND WINTER

Unable to follow his natural esthetic tendencies, he turned to work as a street car conductor.

VICTIMS

Luring Alexander Sabo, 8, and Helen Sabo, 6, away, Winter killed them.

DOROTHY WINTER

"If he did it, he simply went crazy. He was good to me," said his wife. She divorced him last April.

FATHER OF VICTIMS WILLING TO FORGIVE

Even after Winter had been convicted of the crime, the slain children's father, Charles Sabo, at extreme left, held no malice toward the slayer. "Maybe he's crazy; maybe he didn't want to do it," said the grief-stricken parent. The mother, shown in the inset, never forgave.

IN THE SHADOW

Now Winter stands in the shadow of the electric chair with the Grim Reaper just beyond. He is to die at Rockview Monday.

GAS EXPLOSION WRECKS TWO BUILDINGS

[illegible] were injured and two buildings at Atlantic avenue, Mc-Keesport, were wrecked yesterday by a gas explosion. Damage was estimated at $15,000. Mrs. Harry Glantz, wife of a tailor, who conducts a shop on the first floor of 324 Atlantic avenue, was overcome by fumes and Joseph Grigotshe of Versailles was cut and bruised and burned on the face and body, when blown from a store at 326 Atlantic avenue.

Windows in the two buildings were shattered. A passing street car was showered with debris and several windows in the car were broken. Grigotshe was working in the store at 326 Atlantic avenue, which was being vacated by Samuel Guttman, a butcher. A large ice box was being moved and in doing so workmen, it is believed, loosened a gas pipe. When a match was lighted a few minutes later the explosion followed.

No-Lipstick Club Organized by Schoolgirls

CAMDEN, N. J., Jan. 6.—(AP.)—Out of 500 girls between the ages of 13 and 16 enrolled in the Hatch Junior High School in Camden, 195 have joined a newly-organized non-lipstick club and pledged themselves not to use lipstick. The club was organized at the suggestion of Miss Verna Summerill, of the science department, in a health lecture to the girls on the bad effects of cosmetics. Any girl seen with the forbidden cosmetic on her lips is "reported." A second offense drops her name from the club. Only two girls so far have been dropped.

LEGION AUXILIARY ELECTS 1928 OFFICERS

WASHINGTON, Pa., Jan. 6.—Mrs. Herbert Minck, California, was elected president of the tri-county council, woman's auxiliary, American Legion, at the annual session here. Other officers chosen were:

Vice president, Mrs. Blanche Anderson, Monongahela; secretary, Mrs. Adnia Wegner, Charleroi; treasurer, Mrs. H. C. Meckin, Uniontown; historian, Mrs. Harry Schupt, Uniontown; chaplin, Mrs. Martha Dewar, California.

Directors from Washington-Westmoreland counties are: Miss R. Scholardt, Monessen; Mrs. J. Anderson, Canonsburg; Mrs. W. B. Dunsmore, Washington; Mrs. M. Sibert, Claysville.

Fayette county directors are: Mrs. B. Ruan, Uniontown; Mrs. L. M. Morton, Connellsville; Mrs. R. D. Stanats, Dunbar.

Too Late

For Thursday's Ad!

Swift's Premium and Armour's Star

Skinned HAMS

lb. 25c

Too good to keep until Monday. Enjoy one of these delicious hams. Fresh from the smoke house. Worth at least 5c a pound more than a "regular" because you don't pay for the heavy, useless skin.

Overflow Service at Diamond Street Annex!

PEANUTS—Fresh from the roaster continually. ¼ peck, 29c. (At Diamond Street Annex).

Thursday's Ad in Brief

"Shellwhite" Fresh Eggs	doz. 59c
"Perfect" Butter	lb 63c
Delra (the new oleomargarine)	3 lbs. 85c
"Blue Ribbon" Crown Roast	lb 23c
Fresh Oysters	pt. 39c
Cocoanut Loaf Cake	ea. 38c
"Dutchy" Limburger	lb 37c
Rome Beauty Apples	8-qt. chip 79c
Coffee "Supreme"	3 lbs. $1.39
Del Monte Melba Peaches	6 cans $1.35
Oriental Style Chop Suey	pt. 38c
Freshly Dressed Stewing Hens	lb 45c

CONVENIENT!—Shoppers' Parking Lot—First Hour, 15c; Evening Theater Rate, 6 to 12 P. M., 35c.

McCANN'S

MARKET STREET DIAMOND SQUARE

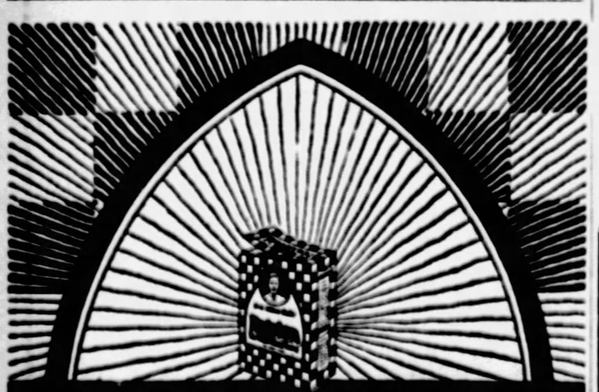

Ralston

The Whole Wheat Cereal

QUALITY SERVICE

MACK'S-MARKET

PHONE ATLANTIC 5653-5654

H. McCLAIN PROP.

439 LIBERTY AVE. OPPOSITE WABASH DEPOT

Small Pork Loins, lb.	22c
Stewing Lamb or Veal, lb.	20c
Roasting Chickens, lb.	38c
Black Hawk Hams, lb.	25c
2 lb. 50c Sliced Bacon	75c
Zoller's All-Pork Sausage lb.	33c
Fancy Corn, 2 Cans	29c
Fancy Blackberries, Can	20c
Diced Beets, 2 cans	29c
Lima Beans, 3 lbs.	29c

KEYSTONE STORES — We Sell for Less

C-1925

Keystone Stores

REAL VALUES!

Smashing Reductions on Fresh Appetizing Foods and Household Needs!

FLOUR WHITE HOUSE BRAND Makes Tasty Bread — Small Sack 99c, Large Sack $1.98

Aunt Jemima P. C. Flour 2 pkgs. 25c — Log Cabin Syrup can 27c — Karo Syrup can 12c

BAKER'S CORN - 2 cans 25c

Large cans Tomatoes 15c — Overland Peas 2 cans 25c — Succotash can 17c

NAVY BEANS - 4 lbs 25c

Lima Beans 3 lbs. 25c — Fancy Head Rice lb. 7c — Large Meaty Prunes lb. 10c

RAISINS BULK SEEDLESS - 3 lbs. 23c

D. C. Pie Filler 10c package — Crisco 27c lb. can — 5 lb. Sack Pastry Flour 24c

CAMPBELL'S Beans or Tomato Soup 3 cans 25c

Crisp Soda Crackers 2 lbs. 25c — Phenix Cheese pkg. 27c

FLAVORFUL NABORHOOD **COFFEE** It's in the 60c class. Try it today! 39c lb.

SUNNY FARM **Sli. Bacon** Rind'ess No Waste! Dry Salt Cure 25c pkg.

RICH CREAMY **Argo Milk** Buy ahead at this price 3 lge. cans 29c

COTTON MOPS 16 oz. wt. worth 50c 39c

Gold Dust large box 27c — Kirk's Flake Soap 10 for 38c — 50 ft. Clothes Line 39c

Your choice of — Qt. Jar Apple Butter, Qt. Jar Mustard, Qt. Jar Dill Pickles — **BIG 25c Sale** — Your choice of — Lb. Jar Preserves, 16-oz. Jar Honey, Del Monte Peaches (lge. can)

KEYSTONE STORES CORP.

The A. & P. Tea Co. Advertisement Is on Page 6

6 DIAMOND SQ. — 217 FOURTH AVE.

S. MON BRAHM'S SONS

Friday and Saturday Specials — Friday and Saturday Specials

"EVERYTHING GOOD TO EAT"

DEL MONTE SLICED PEACHES 29c TWO 1½-Size CANS

Fresh Pork Loins, any size you want, Special 22c

Little Pig Fresh Hams, whole or half, lb. 23c

Legs of Spring Lamb lb. 34c — Regular 40c Value.

Dunlevy's or Zoller's, lb Pure Pork Sausage 30c — Why Pay More?

Special! Pure Cane Granu. Sugar, 5 lbs. 32c — LIMIT 5 POUNDS

Brahm's Special Roll Oleo 3 lbs. 50c

Extra Selected Eggs 2 doz. 89c — EVERY ONE PERFECT

Fan'y No. 1 Penna. Potatoes SHOPPING BAG FREE pk. 39c

Grocery Specials

5 cans Sardines	25c
2 pkg. Pancake Flour	23c
Apple Butter, qt. jar	23c
Salt Mackerel, large, each	15c
Fresh Lima Beans, 2 cans	29c
Tender Peas, 2 cans	29c
Sliced Hawaiian Pineapple, 2 large cans	49c
Mocha and Java Coffee, pound	55c
Old Country Assam Tea, pound	55c

Butler's for better groceries

You have the assurance of the highest quality at the Butler Stores—and the assurance of the lowest prices, too

Campbell's TOMATO SOUP 3 Cans 22c

CUT STRINGLESS **BEANS** Can 14c

Butler's "Special" **COFFEE** Fresh Roasted Unusual Value lb 33c — "Peerless" COFFEE lb 37c

DEL MONTE **Raisins** SEEDED OR SEEDLESS 2 Large Pkgs 25c

OLIVES Fancy Stuffed Bottle 15c — Fancy Queens Bottle 12c

Wrigley's Beechnut, Teaberry **G-U-M** 3 Pkgs 10c

Butler's Home Made **BREAD** Made with best flour and good sweet milk Big Loaf 8c

B-A-C-O-N Sliced. Rind removed Half-lb. sanitary package 23c — Fancy Selected Eggs doz. 41c

SWEET CREAM **BUTTER** Unusual flavor and keeping quality lb. 59c

Van Camp's or Dundee **MILK** 3 Large Cans 29c

"Del Maiz" **CORN** 3 Cans 55c — Specially Grown. Specially Sweet. Fine Flavored.

"Aunt Jemima" or Pillsbury **Pancake Flour** 2 Pkgs 25c

Pure Maple Syrup, bottle 29c — Log Cabin Syrup, can 27c

Pure Cider Vinegar, Large Bottle 15c
Gold Label, "Brer Rabbit" Molasses, Small Can 13c
Large Can 21c
Fat White Mackerel, Each 12½c
Boneless Codfish, Pound Pkg 27c
Whole Wheat Breakfast Muffets . 2 Pkgs 25c

"Crescent" **FLOUR** 24½ lb SACK 95c — FINEST FAMILY FLOUR, ASSURES GOOD HOME BAKING

PEELED EVAPORATED **Peaches** Pound 21c

BEST DOUBLE-TIP **Matches** 3 Large Boxes 10c

HEINZ BAKED BEANS, SPAGHETTI, TOMATO SOUP 3 Cans 25c

Corned Beef Hash, No. 2 Can 27c
Educator Dainty Cakes, Lb Package . . . 27c
Best Sweet Mixed Pickles, 2 Lb Jar . . . 35c
Best Sweets, 2 Lb Jar 40c
Fancy Smoked Bloaters . . . . 2 in pkg 17c
Transparent Sanitary Wrapper

Orange Pekoe **TEA** Our Own Import lb 60c

Fresh and Smoked Meats

Quality and Satisfaction Guaranteed

Fresh Ham Fine as Turkey lb 23c
Pure Pork Sausage lb 30c
Rib Roast Prime Beef lb 30c
Chuck Roast Center Cut ½ or whole lb 25c
Boneless Rump Roast lb 35c
Hamburg Steak Fresh ground while you wait lb 25c

There Is a Butler Store Near You

MINERS DISCUSS PRESERVATION OF UNION

"If the present coal strike is to be won and the unions are to be preserved the strike must be taken out of the stage of deadlock," John Brophy, for 10 years president of District No. 2 of the United Mine Workers of America, said yesterday, addressing a gathering of miners in Walton Hall, Stanwix street. The meeting, attended by 125 miners, was called to discuss the ways and means of saving the union.

Brophy advocated the nationalization of mines with democratic management as the only adequate remedy for the ills of the coal industry. The miners present expressed strong determination to continue the strike. Powers Hapgood also spoke and he was bitter in his denunciation of the leadership of John L. Lewis and Philip Murray, who he said were leading the miners in the wrong direction. Another speaker was Pat Toohay, a miner from Canonsburg, who asked the miners to spread the strike into unorganized fields and the hard coal regions.

APPEALS FOR SHOES FOR MINE SCHOOL CHILDREN

Mrs. Wallace Shako, president of the ladies' auxiliary of the striking coal miners at Russellton, today issued an appeal for funds with which to buy shoes for the community's school children, in many cases unable to go to school because of lack of footwear. She requested those desiring further information to telephone Curtisville 16-J14.

SATURDAY ONLY!

$2.90 Examination Lenses Frames

Open Saturday Till 9 P. M.

Take Elevator

$10.00 BIFOCALS For Far and Near, SATURDAY $5.00

Fine quality white lenses, large Zylo shell frame, illustrated, (or choice of two other styles), and scientific examination. Saturday only, $2.90.

Children Given Special Care

LEVINE OPTICAL CO.

DR. LEVINE, Optometrist
2nd FLOOR, KEENAN BUILDING
435 Liberty Avenue—5th Street

(Advertisement.)

LADY MARVELS AT RELIEF OBTAINED

Was In Misery for Years; Ten Herbs Ended Stomach and Bowel Trouble.

"I am feeling like a new woman since taking Ten Herbs," was the statement of Mrs. C. S. Klein, a popular Baltimore lady, living at 19 East Madison Street, that city, according to the Ten Herbs Man, who is at the May Drug Store, 529 Lib-

MRS. C. S. KLEIN

erty Avenue, Pittsburgh, where he is daily demonstrating this splendid compound. "The results I got from this medicine are nothing short of marvelous, and I know now the joys of living after years of misery," Mrs. Klein continued. "My trouble started in my stomach. It got so bad that just a few mouthfuls of food would seem to fill me up and cause a burning feeling all the way from the pit of my stomach up to my throat. I would fill with gas and have pains and headaches. My bowels were constipated, and my liver so out of order that I was often bilious. My complexion was very sallow. I had awful neuritis pains through my body and even lost feeling in my right arm—my hand often felt like it would burst open.

"I tried different medicines, but nothing relieved me, except Ten Herbs, which gave me real relief. I have a good appetite now and do not suffer from any of the disorders I have mentioned. I feel better and stronger in every way. I give Ten Herbs all the credit."

When you use this celebrated compound, Ten Herbs, and it begins to cleanse your system of the awful accumulations of poisonous waste matter and impurities; when it invigorates the stomach, liver, kidneys and bowels; when aches and pains in the back, biliousness, headaches, constipation and other distress are relieved—then you understand why people almost everywhere look with such favor on this new herbal preparation. See how you feel after taking a few doses of this successful medicine.

The Ten Herbs Man is at the May Drug Store, 529 Liberty Avenue, Pittsburgh, where he is daily meeting the public and explaining the merits of this medicine. He will be glad to tell you how to take it to get the best results. Free sample given.

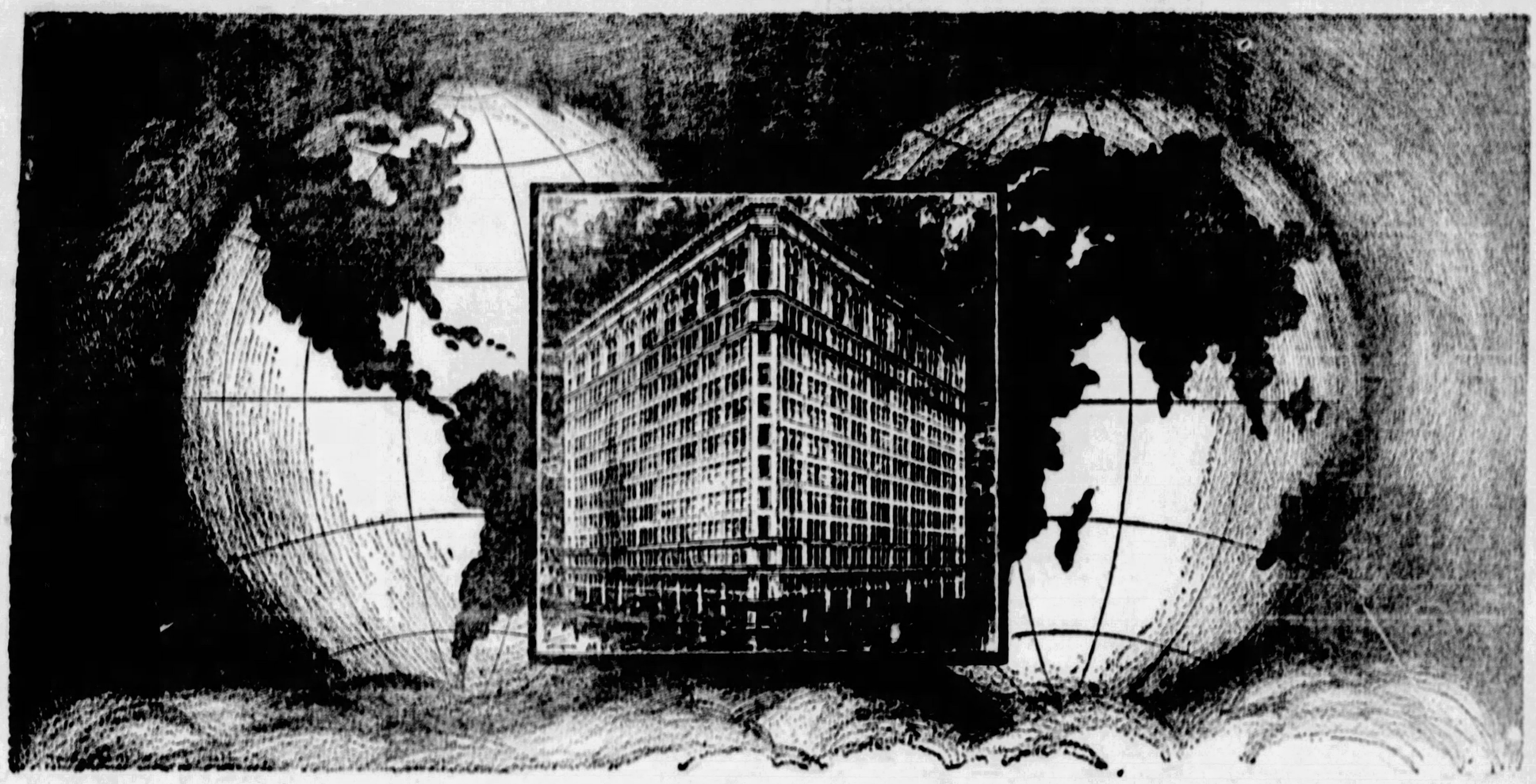

Gimbels-in-Pittsburgh is Eighty-Five Years Old

GIMBELS of Pittsburgh is no novice in shop-keeping.

Eighty-five years the Gimbel business has been in existence—continuously conducted by members of the Founder's family—each generation profiting by the experience of the preceding.

It has been a business characterized by an unusual willingness to learn from others.

Its active heads have always been ready to study—have inspected every retail establishment of importance in this country and Europe—have welcomed the advice of industrial leaders in other than retail lines—have sought and accepted the suggestions of their employees.

Gimbel Brothers brings to Pittsburgh—the accumulated experience of eighty-five years—the combined knowledge of six of America's great department stores—the merchandising wisdom of the greatest retail organization of its kind in the world.

With this background and thus equipped, Gimbels-in-Pittsburgh should be able to render a service such as few stores have been privileged to achieve.

GIMBEL BROTHERS

FORMERLY KAUFMANN & BAER CO.

TOTS DROPPED -:- TO SAFETY -:- AT FIRE

MRS. VICTORIA PIERWAZA

HARRY AND JOHN PIERWAZA

DELMAS JOHNSON

PHOTOS BY SUN-TELE PHOTOGRAPHER.

Mrs. Victoria Pierwaza, 34, of 549 Sixth avenue, Parnassus, aroused by smoke to find herself hemmed in by flames, climbed to the porch roof, smashed the window in the room where her four children slept, aroused them and dropped them into the arms of Delmas Johnson, a neighbor. Beside her are Aloysius, 2, and Eleanor, 12. Harry, 9, and John, Jr., 7, owe their lives to the bravery of their mother, who risked her own life in rescuing them from their burning home. Mrs. Pierwaza suffered a severe cut on the right arm at the elbow, which required six stitches to close, in shattering the glass, and was cut on the right hand. Delmas Johnson, 20, of 551 Sixth avenue, rushed from his home and caught the four children as they were dropped by the mother. Johnson then completed a hard task by catching the woman herself.

RICHMAN'S CLOTHES

Established 1879

"IT'S good business!" That's the opinion of men who buy Richman's Clothes...they economize without sacrificing style or quality...a suggestion for other men who plan to save more this coming year.

Last Tuesday, our factories resumed operations on the usual full-time schedule—our great family of 2400 workers returned from their two weeks' paid vacation—refreshed, in glowing health, happily contented—ready to make Richman's Clothes finer in quality and greater in value than ever before.

all $22.50

Your choice of any Richman suit, overcoat, or tuxedo suit is always sold at one standard price; $22.50 for any style, fabric or size.

Extra Trousers $3, $4, $5, $6

The RICHMAN BROTHERS COMPANY

Johnstown Store 538 Main Street

Just One Richman Store in Pittsburgh

221-223 Fifth Ave.

Between Wood and Market Streets

New Castle Store 131 E. Washington St.

OPEN SATURDAY EVENINGS UNTIL 9 O'CLOCK

(Advertisement.)

Sore Throat

Sure, Quick Relief No Gargle

No longer is it necessary to gargle or to choke with nasty tasting patent medicines or gargles to relieve sore throat. One swallow of a famous physician's prescription called Thoxine is guaranteed to relieve within 15 minutes. It goes directly to the cause; is far superior to gargles.

Thoxine does not contain iron, chloroform or dope. It is pleasant tasting; is harmless and safe for the whole family. Sold under money back guarantee of quick relief. 30c, 60c and $1.00. At all druggists.

CITIZENS SAVINGS BANK

Founded 1870

CHRISTMAS CLUB

Easiest and Most Popular Way To Save for Any Purpose

15 CLASSES TO CHOOSE FROM

$12.50 $25 $50 $100 $250 $500 $1.000

CITIZENS SAVINGS BANK

The Bank to Bank on and Bank in

423 WOOD ST. FOR WOOD AND BEYOND

4% INTEREST If Payments Are Made When Due

SMALL WEEKLY PAYMENTS UP TO ANY AMOUNT DESIRED

Highest Quality Merchandise

Lowest Prices

every day every year at A & P

A&P ESTABLISHED 1859 "WHERE ECONOMY RULES"

Brook's Pride—country roll style
Butter lb 59¢

Sunnybrook's
Fresh Eggs doz in carton 57¢

Pure
Lard 2 lbs 27¢

Tomatoes *Red ripe* 3 cans 25¢
Cheese *Cream or brick* lb 33¢
Sliced Bacon ¼ lb pkg 23¢
Grapefruit each 9¢
Oranges *Juicy & sweet (176's)* doz lge size 50¢
Cream of Wheat pkg 23¢
Post Bran 2 pkgs 25¢

Pillsbury's
Pancake Flour 2 pkgs 25¢
Syrup *Sultana brand fine maple flavored* large crust 19¢
Coffee *8 O'Clock. The most popular coffee in America* lb 33¢

Flour *A & P family* 24½ lb sack 98¢
Peaches *Iona* large can 20¢
Navy Beans 3 lbs 22¢
Baked Beans *A & P brand* can 8¢

Palmolive *Soap* 3 cakes 19¢
Gold Dust lge pkg 25¢

Dairy-Maid BREAD Wholesome Delicious
Large Double Loaf 8¢

Raisins *Seeded or Seedless* 2 pkgs 25¢
Prunes *40-50 Size.* lb 10¢
Salt Mackerel each 10¢
Pink Salmon tall can 10¢
Red Salmon can 33¢
Spaghetti *Encore* 3 cans 25¢
Sauer Kraut 2 cans 25¢
Peas *Iona* 2 cans 25¢
Corn *Iona* 2 cans 25¢
Pumpkin can 10¢
Beets 2 cans 25¢

Matches *A & P strike anywhere* 7 boxes 25¢
Beans *Sultana, Red Kidney* 2 cans 15¢
Ketchup *Menu* 2 btls 21¢
Malt *Hof brand* 3 cans 1.00

THE GREAT ATLANTIC & PACIFIC TEA CO.

Joseph Horne Co

Order Board, Court 3000 . . . . A truly Metropolitan Store . . . . Store Hours, 9 A. M. to 5:30 P. M.

Special Values in Youthful Fur Coats

Varied Choice for Misses

Furs and styles which are especially popular with young women, are included in these three groups:

$125.00

Sports and semi-dressy coats of Brown Pony, Black and Blonde Pony, and Spanish Lamb.

$185.00

Coats of Caracul Kid, Brown Hair Seal, Brown Pony; and especially attractive ones of Black Pony, in rather dressy styles with shawl and crush collars of fluffy black fox, skunk, and dyed or natural kit fox.

$235.00

Coats of Muskrat in both dark and silver shades; Pony in various colorings; also, Caracul Kid in gray or brown.

—Horne's, Second Floor—

Dressy Coats At Special Prices

January regrouping of coat stocks, bring forth notable values at three prices:

Now $55.00

Women's Coats of fashionable dull-finished cloths, in black, brown and tan shades and some in blue, trimmed with various furs.

Now $75.00

Misses' Coats, a widely varied collection, of flat-surfaced and pile fabrics, also bokhara and velveteen, trimmed with flat and fluffy furs.

Women's Coats, chiefly in the wanted black, trimmed with kit fox, beaver, fitch, skunk, wolf and squirrel.

Now $125.00

Women's Coats, rich ones trimmed with high grade furs, including some large and small women's coats, as well as those in regular sizes.

—Horne's, Second Floor—

A Lowered Price on

Printed Velveteens

$1.95 yard

A magnetic new price on this noteworthy collection of velveteens. All sorts of interesting patterns and color combinations for sports and street wear. A very satisfactory selection. 27 inches wide.

Chiffon Velvet, $4.95 yard

An excellent quality of all-silk chiffon velvet in a range of some twenty colors for daytime and evening.

54-Inch Coatings, Special

Tweed Coatings, **$2.75 yard.** Suede Coatings, **$3.50 yard.** Miscellaneous group of finer Coatings, **$5.50 yard.**

—Horne's, Main Floor—

Beauty Counsellor

Here Next Week

Consult Miss Thelma Rudd, representing Marie Barlow, in the Toilet Goods Department, next week.

—Horne's, Main Floor—

Week-End Candy Special

Two Pounds, $1.00

Assorted chocolates, candied Jumbo peanuts, chocolate covered raisins, and cream almonds.

—Horne's, Balcony—

Sale of Silk Nightgowns Silk Step-Ins Silk Chemises INTIMATE APPAREL

The first Saturday of the January Intimate Apparel Sales....and a group of fresh new silk lingerie at an unusual price....described at left.

Nightgowns: Three lace-trimmed styles and one tailored. Square yokes and lace footing hems. Flesh, peach, nile or orchid. Sizes 15 to 17.

Step-ins: Four different styles all lace-trimmed with medallions, godets and edgings. Pastels and white. Sizes 36 to 44.

Chemises: Four styles in lacey and tailored types. All the pastels. Sizes 36 to 44.

$1.85

—Horne's, Third Floor—

Specials for Children

Princess Slips: Excellent nainsook with embroidered ruffles—built-up shoulder style. Sizes 6 to 12 years. **85c.**

Crepe Gowns: Plain crepes in colors, Irish lace-trimmed. 8 to 14-year sizes. **85c**

Batiste Gowns: White or flesh with Irish or filet lace edge. Sizes 8 to 14 years. **85c.**

Pantie Waists: 2 years to 14 inclusive. **Three for $1.00.**

Boys' Suits Special

$12.00, $14.00, $16.00

Fancy-mixed woolens, in four-piece models—coat, vest and two pairs of golf knickers. Sizes 7 to 18 years.

Overcoats

—double-breasted, full-length models.

Sizes 3 to 10 years, special, **$12.00** and **$14.00.**

Sizes 11 to 15 years, special, **$14.00, $16.00** and **$20.00.**

Blue Suits: double-breasted cheviots, with two pairs of golf knickers. Sizes 7 to 18 years. **$17.50.**

Boys' High Boots

$6.50

High-top boots, of stout elkskin, with Goodyear welt and partially sewed-in tongue to keep the feet warm and dry. Sizes 1 to 6. With pocket knife in pocket.

—Horne's, Boys' Store, Third Floor—

Foot Trainer High or Low Shoes

Built to accommodate growing young feet. For boys and girls of 6 to 10 years.

Oxfords in dark brown, tan or black elk. Wing tip and rubber heel. Patent leathers in strap as well as oxford style.

High shoes in black or brown elk for boys or in tan elk for girls. All one price, **$3.50.**

—Horne's, Second Floor—

For Junior-Misses

The New Scarf Dress

$16.75

Four models will introduce this innovation tomorrow. Of featherweight tweed, in starlight blue, light and dark gray, beige and newtan, with bright checked or striped scarfs of peroquet crepe. Sizes 13 to 17.

—Horne's, Second Floor—

Girls' Dresses From Belgium

Special $3.45

Hand-made linens from seams to decorative pipings and embroideries, in nine distinctly different styles. Short or long sleeves. Copen blue, orange, mulberry, rose or white. But recently imported. Excellent school dresses for the first to the eighth grader.

Special $9.85

Pastel silks—seven styles all girlishly smart. Belgian-made from seams to drawn-work, embroidery, minute tuckings and pleatings. The lovely soft colors in lustrous crepe de chine make them effective for dress-up—green, copen blue, orchid, coral, light blue or beige. Short and long sleeves. For 6 to 14-year girls.

—Horne's, Third Floor—

Girls' Hats Regrouped

A disposal of all millinery of the winter type for girls of 6 to 14. This includes bright colored felts and chinchilla cloths in various models and black velvet tams. Now, **$2.50** and **$3.75.**

—Horne's, Fourth Floor—

Girls' Warm Gloves

Silk gloves with warm fabric linings. Ruffled or turn-back embroidered cuffs. Washable and in gray and tan. To fit the girl of 1 to 14 years, **$1.50.**

—Horne's, Main Floor—

Strate Eight Shoes for Men, $8.00

—Horne's, Men's Floor—

Hornebilt Hats Always $5.00

—Horne's, Men's Floor—

Markdown of Men's Clothing

Clearing Hundreds of Fancy-Mixed Suits and Plain and Fancy-Mixed Overcoats

$28 $36 $44 $52 $60

Plain blue, as well as fancy-mixed Overcoats.

Suits—single or double-breasted, for men and young men.

All of the clothing from our regular stocks . . . tailored by the country's best makers. Markdown prices represent substantial reductions from the regular.

Saturday, Last Day of Semi-Annual Shirt Sale, $1.65

—Horne's, Men's Store—

Smart New Dresses

$25.00

For Daytime and Evening

The interim season calls for refreshing additions to the wardrobe, and this great collection offers unusual advantages for the selecting of dresses.

For Women:

Tailor-Type and semi-dressy models of flat crepe, crepe jolie, satin, and printed silks in small patterns.

Sports-type dresses of the new, colorful Miami crepe, (a heavy sports silk), with plain skirts and striped or checked blouses; also dresses of featherweight tweeds and wool georgette.

Dressy frocks of georgette crepe in lovely, soft colorings, including the very chic nail-head trimmed ones.

Dinner dresses of lace and chiffon combined, with or without sleeves.

For Misses:

Afternoon dresses of black satin, of flat crepe and georgette in new mid-season shades, and printed silks in an infinite variety of patterns and color combinations.

Sports-type frocks of featherweight tweeds, silk, and wool jersey combined with silk crepe.

Evening dresses of taffeta combined with tulle, in bouffant models.

—Horne's, Second Floor—

Young Women Are Asking for Green Hats

Because green is a color of animation, perhaps also because it is suggestive of spring, green hats are in demand now as a brightening touch to mid-Winter costumes.

Here are hats of felt, bengaline silk, bengaline with braid applications, embroidered taffeta, and grosgrain ribbon, in light shades of green which fair young women wear so well, and in darker shades which are becoming to almost all types. Both brimmed hats and turban styles, at **$5.00 to $10.00.**

Hats with the new nose veils, **$5.00** upward.

—Horne's, Fourth Floor—

Women's Fine Footwear

At Stock-Adjustment Prices

$7.85 and $9.85

Broken lines of the better kinds of shoes have been marked to these special prices, giving remarkable values in footwear of both daytime and evening types.

The daytime shoes, including opera pumps, various styles in strap pumps, gore effects and oxfords, are of patent leather, black and brown suede, black and brown kid, and black and brown satin.

The evening slippers are of white satin, silver and gold kid.

—Horne's, Second Floor—

The Newest Electric Radios—For Delivery

Atwater Kent Electric "37" and Radiola "17"—the compact, all-electric sets, which have been so difficult to obtain, are in stock, for immediate delivery—at Horne's.

Atwater Kent "37"—the smallest, and lowest-priced electric on the market, table model with improved Atwater Kent speaker, installed, **$141.00.** Radiola "17" with "100-A" speaker, installed, **$195.00.**

—Horne's, Balcony—

LAUNCH FIGHT TODAY ON RADIO TRUST CHARGES

UNLIMBER GUNS AGAINST R. C. A.

By Universal Service.

WASHINGTON, Jan. 6.—A vigorous fight on the nominations of Orestus Caldwell and Samuel Pickard to be members of the Federal Radio Commission was to get under way today before the Senate Interstate Commerce Committee.

Caldwell is opposed by a large number of Senators because, they claim, his past association with the Radio Corporation of America renders him too friendly to that organization.

Pickard's appointment is being fought on the ground that he is not a resident of Kansas, from which state he was appointed by President Coolidge.

The proceeding before the Interstate Commerce Committee is in reality the first gun in an extensive battle covering the whole radio field which is to be fought out in the present Congress.

Several Senators are demanding a thorough investigation of charges that the Radio Corporation is dominating the whole field of radio broadcasting in addition to manufacturing and communication.

Others are seeking to set up a permanent commission to supervise radio, telephone, telegraph and all other communications agencies.

'NATION' TELLS OF COMBINE

[Charges of favoritism are made against the Federal Radio Commission in an article by Mauritz A. Hallgren, Washington newspaper man, in the January 11 issue of "The Nation." The main points in Hallgren's article are published through permission of Oswald Garrison Villard, editor, and the management of "The Nation."]

By MAURITZ A. HALLGREN.

WASHINGTON, Jan. 6.—Somnolent public opinion, lulled into that desirable state by pleasant radio programs and a smooth-running publicity machine, has continued in the last six months to keep the air cleared for an obedient servant of the people, the radio trust.

This providential combine has gathered in another group of independent manufacturers—at a minimum annual royalty of $100,000 each; and by deft manipulation, strictly in accordance with the law, has shaken choice plums out of the Federal Radio Commission, though that body was created to maintain the control of the United States over all channels of interstate and foreign radio transmission.

Among these plums have been a number of short wave-lengths, which recently have become exceedingly valuable in the field of long-distance commercial communication. Today the control of the wireless cabal over manufacturing and broadcasting could not be more complete; since July 1 its domination over commercial communication has been greatly strengthened, despite the gesture of opposition offered by the newly-created Postal Federal Telegraph Alliance in the far west.

PERMANENT CONTROL NEAR

Apparently all that remains to make permanent this control is to have the present session of Congress extend indefinitely the life of the Federal Radio Commission.

Early in 1927, several patent suits, initiated by the Radio Corporation of America, were pending in the courts. Later, after the RCA had won a preliminary skirmish, the majority of these suits were settled out of court, by which arrangement a number of independent manufacturers were brought into the trust's patent pool.

Included among these were Atwater Kent Manufacturing Company, Crosley Radio Corporation, Radio Reception Company, Inc., All-America Radio Corporation, American Bosch Magneto Corporation and Splitdorf-Bethlehem Electrical Company.

The settlement called for the payment of back royalties at the rate of 7½ per cent on the sale price of all radio devices sold, a sum "considerably more than $1,000,000," and the payment in the future of royalties at the same rate. Discussing the agreement reached with the first of these companies, the Radio Corporation said:

"Aside from the payment of royalties by Atwater Kent and the freedom which it gives his company to go forward without being hampered by the lack of basic patents or the distraction of litigation, the licensing agreement will have no other effect on the radio industry, which is on a vigorously competitive basis."

HOLDS A "JOKER."

Considering that most of the basic radio patents have expired or are about to expire and that competition is permitted only upon payment of tribute to the controlling syndicate, this statement appears somewhat faulty.

At least that is the view held by the independents, and particularly by The DeForest Radio Company, The Northern Manufacturing Company, The United Radio and Electrical Corporation, and certain individuals doing business under the name of the Sonatron Tube Corporation, who on November 29 filed suit in the United States District Court in Wilmington, Del., asking that the Radio Corporation of America be restrained from continuing its monopoly of the industry.

In the meanwhile, the trust has been handsomely aided by the Federal Radio Commission. When the Dill-White bill was before Congress at its last session, the General Electric-Westinghouse ring bitterly opposed the plan to set up an independent radio commission. In this it was supported by President Coolidge, who declared that an independent body would further complicate the growing governmental bureaucracy. The President wanted radio supervision placed directly under a cabinet officer, who would be responsible to him.

But Senator C. C. Dill, of Washington, insisted, and he was supported by independent radio interests. Eventually the contending forces compromised; Dill and the independents were to have their commission, but its life was to last only a year, no longer: the radio coalition could after that look forward to one-man supervision, which apparently was what it desired. Since the organization of the commission last spring, however, the opponents of the combine have become disillusioned and the trust amply repaid by the compromise.

The former had believed that the commissioners would be outstanding, liberal-minded men; instead, so they now allege, the Radio Commission was packed with men over-friendly toward the General Electric family or directly under obligations to the radio trust. . . . Under the radio act of 1927 the commission is given the widest possible latitude in granting licenses.

R. C. A. ROAD SMOOTHED

A review of the licenses granted in the last few months shows that almost without exception applications received from the R. C. A. group have been approved, while those from dissentient concerns have usually been listed for future hearing. It is not unreasonable to point out that the smaller applicants can rarely afford to attend these hearings in person, to pay an attorney to be on hand at all times to keep alive the commission's interest in their applications, or to pay the expenses of the large number of witnesses that would be needed to convince the commission that the broadcasting or commercial service contemplated is really in the "public interest."

Lately the Federal Radio Commission has put into effect a new wave-length reallocation scheme, under which as many as 300 of the 605 broadcasting stations in the country may be refused license renewals after the first of February. At the moment, the conflict is over the control of short wave-lengths. Until very recently the wave-lengths under 200 meters were considered worthless . . .

Further exploration disclosed that these short waves have immense commercial possibilities. Appreciating this, the General Electric combine has reached out for all the short wave-lengths made available by the Radio Commission, and has succeeded in acquiring half of them.

A total of 119 of these wave-lengths had, until December 1, been doled out by the commission, of which number 57 were assigned to members of the trust, 38 to the Mackay-Federal combination, and 24 to miscellaneous stations. At its Rocky Point, Long Island, station the Radio Corporation is using 15 or more of these frequency bands, and at its Bolinas, California, station several more.

Many wireless experts have pointed out that the business of the Radio Corporation at this time does not require the 44 short waves which have been assigned to it. It has been the position of the corporation, however, that it needs them all for emergencies or for future expansion. In the meantime other present or potential commercial operators are denied the use of these waves . . .

So far as trans-oceanic wireless is concerned the trust has frankly taken the stand that such service should be in the hands of a monopoly . . .

POSTAL MAKES HEADWAY

Nevertheless the Postal-Federal alliance, which has rounded up 38 short waves, seems to be having some success in competing with the Radio Corporation's monopoly on the Pacific. But a cardinal point of the trust's program is no wireless competition with the overland wire services—particularly the Western Union, a related member of the combine. The Postal Telegraph is making a feeble effort to break through this policy, but nowhere else is there to be found the slightest semblance of a threat . . .

Aside from the Postal-Federal licenses already mentioned, not one short wave has been assigned to a commercial radio company competing or planning to compete with the Radio Corporation in long distance wireless communication service or with the Western Union in overland telegraph service.

Clearly, then, it is to the advantage of the trust that the Radio Commission be continued as at present constituted . . .

The Interstate Commerce Committee of the Senate, with Mr. Watson of Indiana as its chairman, has been working on a bill which would continue the commission as an administrative body, although when reported out it may also approve that the commission's jurisdiction be extended to embrace supervision of the telephone and telegraph systems as well as radio . . .

Representative E. L. Davis, an authority on the subject and minority leader of the Committee on Merchant Marine and Fisheries, which has charge of radio legislation in the House, is understood to be in favor of extending the tenure of the Radio Commission, but he also wants the commission's power increased so that it would become a regulatory instead of a supervisory body . . .

URGE MILITARY RULE

Another proposal, not yet fathered by any one congressman, would set up a body to regulate and control all radio services, including peacetime and non-military service of the Army and Navy. At present, these latter systems are not under the jurisdiction of the Radio Commission. The suggested agency would be composed of civil and military personnel, assisted by a staff of technical experts, who would have virtually complete control over all wireless activities in the country.

But as this step is not far removed from actual government monopoly, it is doubtful whether it would make much progress in either house, particularly in view of the activities of the "seventeen billion dollar power industry" lobby in Washington. This lobby is intimately tied up with the radio trust not only through interlocking directorates and stock holdings, but more particularly because the electricity trust will presently find it necessary to control patents on the devices now being developed for the wireless broadcasting of power.

Quite apart from the question of the future supervision of broadcasting, Congress may be asked to investigate the past work of the Radio Commission. Many of the independent station owners who have been forced to quit the air, claiming that thereby they have lost hundreds of thousands of dollars which they had invested in broadcasting equipment, are threatening trouble.

OPPENHEIM, COLLINS & CO

525-529 Penn Avenue

Sale—Saturday

ADVANCE SPRING FROCKS

FOR WOMEN AND MISSES

SIZES FROM 14 to 46 — 12.00 — SIZES FROM 14 to 46

Actual 18.50 Values

Satins—Georgettes—Crepes—Georgette and Satin Combinations

THIS unprecedented offering presents a most unusual opportunity to acquire one or more advance style Frocks at a surprisingly low price. The models feature the new vogue one and two-piece, blouse and tunic silhouettes.

Rose—Green—Tan—Blue—Beige—Navy—Black

OPPENHEIM, COLLINS & CO

525-529 Penn Avenue

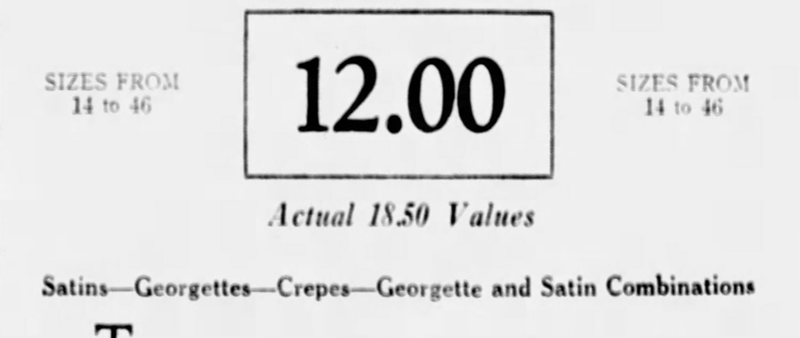

Saturday—

IRRESISTIBLE NEW HATS

5.00

What could be more perfect for the fastidious dresser than a chic little hair line or soft, droopy mode fashioned of new and distinguished felt. Youthful and correct—in a variety of lovely, attractive colors.

Pansy, Cafe Creme, Kasha-Beige, Lucerne Blue, Silver Green, Roseglow, Honeysweet, Castilian Red

OPPENHEIM, COLLINS & CO

525-529 PENN AVENUE

SALE SATURDAY—

WOMEN'S AND MISSES'

FASHIONABLE SHOES

Newest Daytime and Evening Modes

5.90 | 7.90

Rarely do you find footwear of this high quality and style importance so far below actual values.

Suede, Kidskin, Patent Leather, Calfskin, Satin, Smart Combinations, Silver Kid or Silver Brocade.

OPPENHEIM, COLLINS & CO

Special Purchase and Sale

500 SMART NEW

HANDBAGS

2.95 | 4.45

Values to 6.90 | *Values to 9.75*

One of the most important sales we have ever announced — not only are the styles the newest and most wanted, but the collection is unsurpassed for variety, value and quality.

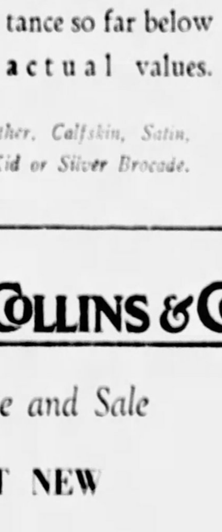

Leathers Include:

Plain Calf, Alligator Calf, Genuine Morocco, Gluchant or Levant Goat, Genuine Hudson or Pin Seal, Suede With Antelope Finish.

602 LIBERTY AVENUE — 408 SMITHFIELD STREET

Liberty Ave DeRoy — S.H. DeRoy & Co

TWO DOWNTOWN PITTSBURGH STORES

"The Square Deal Jewelers of Pittsburgh"

PUT YOUR GIFTS OF CASH

Into a Good Diamond or a Real Timepiece

Do it at either of these two stores while we are Specially Demonstrating that Year-To-Pay Credit At Cash-Store Prices Is Not Just a Slogan With Us, But a Genuine Reality.

The phrase really is not strong enough to represent the sensational values being offered at this demonstration, for we are actually underselling the cash jewelers on many items.

75 Cents Down — A Year To Pay

Man's Elgin Strap Watch

Fine 15-jeweled Elgin movement in a new design white gold case. Luminous dial and hands. Good substantial English leather hand-sewn strap and buckle. Certainly an exceptional value at..... $19.75

75 Cents Down — A Year To Pay

Lady's Solid Gold Wrist Watch

15-jeweled movement in a 14-k solid gold case of newest rectangular shape. Handsomely engraved. Fancy dial and hands. A real money's worth at tomorrow's special price..... $24.75

75 Cents Down — A Year To Pay

Our Perfect '100' Diamond Solitaire

An absolutely flawless blue white diamond set in newest 14-K solid white gold mounting for lady or gentleman. Newest engraved designs. Color and brilliancy of this gem truly exceptional. Our special at $100

FAMOUS FOR 3 SCORE AND THREE QUARTERS OF A CENTURY

LIBERTY AVE DeROY 602 Liberty Ave 602 — S.H. DeROY & Co 408 Smithfield St 408

JUST ONE DOOR FROM MARKET ST. — ONLY BETWEEN 4TH AVE & DIAMOND ST

When NESTLÉ'S flew to the North Pole

Suddenly the world was amazed! An airplane had reached the North Pole.

On board, as part of the emergency ration, and vital in case of a forced landing, was Nestlé's Milk Chocolate. And even when it was necessary to lighten the cargo, to discard every needless ounce, Nestlé's was retained.

Nestlé's Milk Chocolate is so rich in concentrated energy, so nourishing and appetizing, that the commander of the Byrd Arctic Expedition considered it a necessity.

NESTLÉ'S MILK CHOCOLATE

Richest in Cream!

FRANK & SEDER

Men's Sweater Coats
Good, heavy, well-made button front sweater coats, in large assortment of wanted colors.
$3.98
Frank & Seder—Fourth Floor.

Tots' Winter Coats
Special clearance for Saturday—tailored and fur-trimmed models, sizes 1 to 6 years. All colors. Values to $9.95.
$5
Frank & Seder—INFANTS' DEPT.—Third Floor

Sale! Up to $5 Men's Gloves

Tomorrow! A glove event that offers the greatest values in years! Gloves from some of the best makers in the country — standard advertised brands that sell at twice this sale price are included in this record-breaking sale.

$2.45

Genuine Mochas!—Fur Lined Gloves
Auto Gauntlet Gloves—Lined Gloves
Unlined Gloves—Dress Gloves
Washable Kid Gloves—Street Gloves

Continuing January SHIRT SALE
Shirts of the very finest quality—but many have an occasional finger mark due to handling—otherwise would sell for $2 up to $3.50. Sizes 13½ to 18.
$1.19

Sale in Men's Store—Fourth Floor

All Boys' O'Coats and 2-Pants Suits

FOURTH FLOOR

Parents—bring your boys tomorrow and choose any Overcoat or Two-pants Suit in our stock—hundreds of them now at..

¼ Off

Little Fellows' $7.98 O'Coats at $5.99
Little Fellows' $9.95 O'Coats at $7.46
$12.95 O'Coats and Suits at $9.79
$14.95 O'Coats and Suits at $11.21
$19.95 O'Coats and Suits at $14.96

Boys' Sheepined Coats $5
(Broken Size Assortments)

Girls' Up to $25 COATS

A group of girls' coats consisting of sports and dress styles of Suede, Bolivia and Velama with Mandell and Mendoza Beaver collars and cuffs. Sizes 10 to 14.
$16.95

Girls' Up to $16.95 Coats
Velama cloth coats with fur collar and cuffs. Sizes 7 to 10. Specially underpriced for Saturday's selling.....
$10.95

Girls' Regular $10.98 Dresses
Beautifully made of wool crepe, and velvet in plain or plaid colors, or contrasting combinations; one and two-piece models; some trimmed with lace vestees and buckled belt. Sizes 8 to 14 years.....
$5.98

Frank & Seder—Third Floor

Radical Price Reductions to Effect Immediate Stock Reductions! Save ½!

Richly Fur Trimmed COATS

Regular $45 to $60 Coats
$29

Frankly, this has been a disappointing coat season, and not from choice but from necessity are we forced to make these drastic price revisions. Values that the shrewd woman would count herself lucky to get at the close of the season, and to buy them now at this price is nothing short of phenomenal.

An unlimited assortment of smart styles of both dress and sports types, including all the desirable silhouettes, new collars, cuffs and decorative effects. Beautifully made of finest materials, trimmed with

Choice Furs of
Fox, Wolf, Manchurian Wolf, French Beaver, Caracul, Vicuna, Jap and Kit Fox, and Opossum.

Sizes for Women, for Misses, for Juniors and for Larger Women

Sale on Second Floor

New Hats

CROCHET COMBINED WITH FELT AND SATIN WITH PEDALINE

Two new fashionable combinations make their appearance for the Spring season, both of them smart, crisp and unusual. Satin combined with a new fabric hair-ish braid, Pedaline, and the ever-popular crochet combined with felt in clever close-fitting models, in every desirable new color.

$5

Frank & Seder—Third Floor

Shoe Clearance!

Andrew Geller and Grover Shoes, Regularly $8.00 to $12.50

Not only are there the famous Grover and Geller shoes in this lot, but also a large group of fine shoes made especially for us to our own specifications. Included are smart clever styles in such wanted materials as

$5.95

Silver Kid *Black Kid* *Black Suede*
Patent *Gold Kid* *Brown Kid*
Brown Suede *Satin* *Reptile Effects*

ALL SIZES AND WIDTHS.

Frank & Seder—Third Floor

MEN! Drastic Reductions on Hart Schaffner & Marx

AND OUR OTHER GOOD MAKES

SUITS & O'COATS

Not a mere handful of garments, but thousands of Suits and Overcoats taken from our regular stocks in a full range that takes in every new style, color, pattern and size—drastically reduced from a Fourth to a Third on prices prevailing only a short time ago.

¼ to ⅓ off

Here's a savings opportunity too important to miss! Five great big groups at prices well within the range of any man's pocketbook.

Up to $25.00 Men's and Young Men's Suits Are Now Reduced to $16

Up to $35.00 Men's and Young Men's Suits and Overcoats Now Reduced to $23

Up to $50.00 Hart Schaffner & Marx Suits and Overcoats Now Reduced to $28

Up to $65.00 Hart Schaffner & Marx Suits and Overcoats Now Reduced to $38

Up to $75.00 Hart Schaffner & Marx Suits and Overcoats Now Reduced to $47

FRANK & SEDER—Men's Store—Fourth Floor

You Can Buy Hart Schaffner & Marx Clothes on Our
BUDGET BUYING PLAN
PAY IN 10 WEEKS

Tomorrow, Saturday! One Day Only!
A Limited Number of Quality

FUR COATS

Formerly Sold From $200 to $650

Included Are:
Squirrel Coats
Raccoon Coats
Civet Cat Coats
Baronduki Coats
Opossum Coats
Hair Seal Coats
Black Pony Coats
Panther Coats
Pony Coats

$100
$200
$300

Caracul Coats
Nutria Coats
Broadtail Coats
Beaverette Coats
Persian Lamb Coats
Persian Paw Coats
Alaska Seal Coats
Silver Muskrat Coats
Hudson Seal (Dyed Muskrat)
Tropical Seal Coats

Trimmings: Blue Wolf, Rose Fox, Squirrel, Beaver, Platinum Fox, Black Lynx, Black Fox, Natural Mink, Squirrel and Raccoon

Misses', Women's, Juniors' Sizes — Deferred Payments

Women's Silk Hose
Full fashioned, pure thread silk stockings. Silk from top to toe. All colors, all sizes.
$1.19

BARGAIN BASEMENT

Women's Underwear
Nightgowns, costume slips, chemises, step-ins, etc. All colors. Regular and extra sizes.
69c

Just Arrived! New Silk

DRESSES

For Women and Misses

$7.97

Made to Sell for Much Higher Prices

The style features of copies of much higher-priced garments without losing any of their smartness. Beautiful styles in scores of the most popular colors. Sizes for women and misses 16 to 52.

Sub-Basement

Sacrificing Women's and Misses' Fur-Trimmed

COATS

Actual $25 to $35 Values!

Profits are forgotten—costs are ignored—these coats must be sold regardless of the loss they involve. Beautiful fur-trimmed models, made of high grade materials—expertly tailored in the most popular styles and colors. Sizes 16 to 52.

$16.95

FUR TRIMMED COATS

Attractive fur-trimmed models, made of good serviceable materials; you must actually see these Coats to appreciate their real value.
$9.95

In many cases, the furs alone used on these Coats are easily worth the selling price; fine Suedes and Bolivias in sizes 16 to 52.
$13.95

Sale in Frank & Seder Sub-Basement

THE DRUGGIST IS LAUDED AS HUMANITARIAN

NEW YORK, Jan. 5.—Druggists, as a class, are far more reasonable in charging for their professional services than are some doctors, according to Edmund P. Flynn, special investigator for the Pharmaceutical Bureau of Research, New York City, after concluding a national survey of the economic status of the average druggist.

"Despite the fact that conditions, many of them beyond his control and not of his choosing, have compelled the druggist to become a merchandiser of non-pharmaceutical wares, the pharmacist has held more closely to the ideals and traditions of his ancient and honored art than any other professional man," Mr. Flynn told a Sun-Telegraph correspondent. He added:

"Some doctors have increased their charges for sick calls to such a degree that, if it were not for the humanitarian spirit of the pharmacist, in supplying medicaments on credit and often free of charge when the patient cannot pay for them, all hope of relief from sickness would be lost to the poorer classes in the congested metropolitan centers."

He asserted that the average druggist makes no profit on his prescription work, notwithstanding the time and money invested in the technical training he must undergo before he can be certified to dispense medicines.

Specials this Week on— SENSIBLE CREDIT

NOT $30.00 but just—

$19.50

$30 Value

3-Diamond Ring

Gorgeous 18 kt. white gold ring. Not the ordinary small rose cut, or chips, but 3 full cut, blue white diamonds. Radically underpriced as a Charge-Opening Special.

$1 Twice a Month

Pay-as-You-Earn

$1 Twice a Month

Flexible Bracelet Matches the Watch Case.

Famous "IOCO"

Lady's small, dainty, finely beveled wrist watch. Fully guaranteed timekeeper. Accurate dial. New style, WHITE GOLD filled flexible bracelet to match the elegantly designed watch case. Specially low priced this week at

$16.50

LOUIS DeROY & BROS. OVER 70 YEARS A CASH HOUSE Now—a Sensible CHARGE BASIS

The Charge Account DeROY

SAME BLOCK DAVIS THEATRE

544 SMITHFIELD St.

Lesson No. 1

Question: Why should my cod-liver oil be *emulsified?*

Answer: Because I can absorb it more readily, like the emulsified fat in milk. What's more, it *tastes* pleasant when I take it in the form of

SCOTT'S EMULSION

FOLEY'S HONEY—TAR COMPOUND

Quickly Effective

For All Coughs and All Ages

As Pure as It Is Sure

SOLD EVERYWHERE

Sleds Reduced

FLYAWAY STEERING SLEDS—Hardwood seat, steel runners, nicely varnished. ⅓ Off. $1.48 size, **99c**; $1.98 size, **$1.32**; $2.48 size, **$1.66**; $3.48 size, **$2.32**.

FOR LITTLE CHILDREN—With protecting guard rail. $2.48 grade, **$1.66**; $2.98 grade, **$1.99**; $3.48 grade, **$2.32**; $4.48 grade, **$2.99**.

Gimbels—Fourth Floor.

Novelty Jewelry

COSTUME JEWELRY, ½ Off—Not entire stock, but thousands of pieces reduced ½. Necklaces, brooches, earrings, pendants, bracelets, etc. Formerly 50c to $1.00.

Gimbels—Street Floor

Handbags

WOMEN'S HANDBAGS—Genuine leather, silk, velvet, etc. Regularly $2.95 to $25. Many of our fine imported bags in this group. ½ Off.

Gimbels—Street Floor.

Handkerchiefs

WOMEN'S HANDKERCHIEFS—Large assortment of white and colors in plain linen, lace or embroidery trimmed. ⅓ Off.

Gimbels—Street Floor.

Neckwear

WOMEN'S NECKWEAR—Large assortment of styles and materials. ½ Off.

Gimbels—Street Floor.

Notions

CURLING IRONS—Electric curling irons guaranteed for one year. Wood handles. Regularly $1.75. Now **$1.00**.

PROFESSIONAL WAVING IRONS—Steel or wood handles. Makes a smooth wave. Heats over gas. **69c**.

WARDROBE BAGS—Hermetite wardrobe bags, the perfect garment bag because it is both dust and moisture proof. Regularly $7.50. Hold 10 garments. Now **$4.98**.

IRONING BOARD PAD AND COVER—Heavy muslin. Regular $1.00 value. Complete now for **50c**.

Gimbels—Street Floor.

Toilet Goods

ARMOUR'S SOAP—Famous glycerine soap, regularly selling for 10c. Now, cake, **4c**.

ELECTRIC VIBRO SAFETY RAZORS—Electrically run razor that is also a facial vibrator. Regularly $10.00. Now **$2.75**.

Gimbels—Street Floor.

Kotex, Special 3 Boxes FOR THE PRICE OF 2

98c

For a limited time we offer 3 packages of KOTEX for the price of 2, or each 49c.

Gimbels—Street Floor.

Women's Lingerie

SILK LINGERIE—Clearance of all silk gowns, slips, step-ins, bloomers, etc., at **$1.50, $2.00 and $2.95**.

Gimbels—Fourth Floor.

Cigar Lighters

POCKET LIGHTERS—Sport model, pony size, lacquer enamel finish in two-tone colors. Made by Evans. Regularly priced at $3.50. Clearance price, **$1.95**.

Gimbels—Street Floor.

Sporting Goods

GIRLS' TOQUES—Pure worsted, warm. Good for winter sports. **95c**.

BOYS' SHAKER SWEATERS—Slip-on style, with or without shawl collars, sizes 30-36 in dark colors. **$1.98**.

MEN'S SHAKER COAT SWEATERS—With shawl collars, two pockets. All wool. **$5.95**.

GOLF BAGS—Duo-tone fabric. Durable, washable, waterproof. **$5.00**.

Gimbels—Fifth Floor.

Art Needlework

PILLOWS—Velours, tapestry and Rayon pillows in good shapes, round, square, oblong, etc. Deep rich colors. Formerly $3.50 to $5.50. Now **$2.95**.

HAND-TOOLED LEATHER NOVELTIES—Imported from Austria. Cigarette boxes, some formerly as high as $45; humidors, note and address books, etc. All at ½ Price.

FRENCH IMPORTS—Doll boudoir pillows, hat stands from $2.50 to $15.00, French dolls, chaise lounge covers and pillows and other imports, all at ½ Off.

Gimbels—Second Floor.

Brassieres & Corsets

LARGE SIZE CORSETTES—Some of the best makes; formerly $3.95 to $7.50. Sizes 40 to 52. **$3.00**.

CORSETS & GIRDLES—Discontinued makes and broken size assortments, formerly $1.95 to $3.50. **$1.00**.

Gimbels—Fourth Floor.

Desk and Boudoir Clocks Reduced for Clearance

Clocks Originally Priced Much More Than

$1.95 $3.95

Not the entire stock, but a most diversified assortment of colorful little timepieces for one's boudoir or desk. Many others effectively decorated—some with enamel finish. Some in the higher priced groups have alarms. Now, indeed, is a most opportune time to add one or two attractive little clocks to your home.

Diversified assortment of traveling clocks—odd lots (some imported) marked at ½ price and less.

Gimbels—CLOCK DEPT.—Street Floor.

Entire Stock of Women's $7.95 Jersey Dresses

Also Challie Daytime Frocks. All at

$4.95

Despite the fact that this is all seasonable merchandise—and is from the famous "Queen" makers as well as from other well-known manufacturers—we are clearing it out at this time at reductions so worthwhile that the entire lot will sell out quickly! Tailored and novelty styles—in one and two-piece models. A good range of colors are shown.

These are the types of dresses that prove so popular with business women—and with those women who like to look their neatest and smartest about the house. You will want several—at this reduction of $3.00 on every dress.

Gimbels—HOUSE DRESSES—Fourth Floor.

More of Those Popular Silk Face Duvetynes

89c Yd.

Not a Clearance item—because these are all fresh new pieces of this much-in-demand fabric—but they are being sold at a clearance price! Beautiful soft downy fabric in a wonderful range of the most wanted Winter shades—in rich new reds, soft blues, exquisite greens—and, of course, black. One of the most wanted fabrics of the season for tailored frocks—coats—wraps—children's wear, etc.

All are 36 Inches Wide.

Gimbels—SILK DEPT.—Second Floor.

Blankets, Comforts and Bed Spreads in Clearance

¼ Off

Practically our entire stock (just a few exceptions) of first quality bedding is being offered at this worth-while reduction! All wool . . . part wool . . . and cotton plaid blankets in a variety of colorings . . . rayon, krinkled cotton, white Marseilles and colored linen bedspreads; Colonial bed quilts, and two-piece Rayon bed sets!

What an opportunity to buy for one's immediate or future needs—for gift giving, etc.

Gimbels—BEDDING DEPT.—Second Floor.

Famous Perfumes Marked Less Than Half Price

Guerlain, Babani and Other Famous Kinds in Shopworn or Discontinued Packages

Such famous perfumes as Guerlain, Babani, Corday, Houbigant, Gabilla, and many others at less than half price because they are in slightly shopworn or discontinued packages.

837 Bottles Babani in Jasmin, Chypre, Ligera, etc.
$2.75 size, now **$1.00**.
$6.50 and $7.50 size, now **$2.50**.
$9.00 size, now **$3.00**.

266 Bottles Guerlain in Mitsouki, L'heure Bleue, Candide, Rue de la Paix, Jicky, etc.
$5 and $6.50 size, **$3.35**.
$11 to $13.50 size, **$6.65**.
$18 & $22.50 size, **$9.75**.

Guerlain lipsticks, powders, creams and toilet waters in limited lots, at ½ Off.

Other odds and ends of imported perfumes, many only one of a kind, at ½ price.

Gimbels—Street Floor.

Silver Plated Cocktail or Beverage Shakers

In Three Groups for Quick Clearance

$3.95 $5.00 $7.50

Not entire stock, but a large assortment of silver-plated cocktail or beverage shakers in a wide variety of sizes and styles. Some striking in their plain simplicity—others more ornate. Opportune time to equip your own home—or to buy for gift giving! In most instances the price is HALF OR LESS THAN HALF the original prices.

Silver Plated Flasks, Now $1.50 and $2.50

Gimbels—SILVERWARE DEPT.—Street Floor.

Infants' Wear at Big Reductions

BABY VESTS AND BANDS—Of rayon-and- wool, cotton or silk-and-wool. **19c and 39c**.

INFANTS' FLANNELETTE WEAR—Consisting of gowns, gertrudes and kimonos finished with shell stitching. **39c**.

KNITTED TOQUES, silk bonnets and some crocheted bonnets. Sizes to 2 years. **39c**.

BABIES' SILK COATS of pink, blue or white crepe de chine. Sizes to 2 years. **$3.95**.

Gimbels—Fourth Floor.

Entire Stock of K. & B. Shoes for Children

Over 3,000 pairs of Shoes formerly $2.00 to $6.50

$1 $2 $3

Models for infants—children—misses—little gents—and growing girls. Pumps—straps—oxfords and high shoes. Also K. & B. toe dancing slippers. Not all sizes in every style.

No matter what the needs of your boys and girls, you will find the right shoes in this large assortment.

Gimbels—Mid-floor.

Clearance 6 to 14-yr. Girls' $6.95 to $9.75 Dresses

$5.95

An especially attractive assortment of frocks for the younger girls of 6 to 14 years! One-piece models of velveteens, wool crepes, Jersey and crepe de chines; also velveteen and wool plaid combinations in effective two-piece models. All are well tailored—and may be had in dressy or plain styles suitable for school.

One may choose from the following wanted colors—greens, browns, lipstick red, tans, Copen and navy. Savings of $1 to $4 on a dress!

Gimbels—GIRLS SHOP—Fourth Floor.

GIMBEL-C K&B S

Sweeping store-wide clearance of Kaufmann & Baer stocks (except a few special lines) and hundreds of thousands of dollars' worth of other merchandise that GIMBELS does not care to retain in stock, is being cleared at tremendous reductions. Not how much the reduction, but how rapid the sale is the basis of the clearance. And Pittsburgh is saying that it is the most wonderful sale in local history.

Intent upon saving, people are crowding the store to its capacity and taxing all of its services to the utmost. They are patient crowds, knowing that such values are payment in themselves for crowded

Clearance $10 and $12.50 Woolen Sports Dresses

$5.95

Jerseys Novelty Tweeds Sports Silks

Only 75 dresses . . . but the values are inversely proportionate to the number. One and two-piece styles in sizes for misses and women. Every popular new collar and sleeve effect. Wide range of colors. Excellent for business and school wear.

Junior Misses' Dresses

Formerly $15 and $16.50. Crepes, satins and trimmed. Sports and dressy modes. Sizes 13 and 15. $10.00

$8.95 to $14.50 Slip-on Sweaters

Women's and Misses Sweaters in plain color and combinations. You'll want several of these at this clearance price. $3.95

$1.95 Blouse and Vest Blouses

Broadcloth and self figured rayon. Short and long sleeves. Various collar styles. Sizes 34 to 42 in the lot. $1.25

$25 and $29.50 Sportswear Frocks

Strikingly unusual sports dresses. One and few-of-a-kind. Only a limited number. $15.00

Children's Fur Coats to Clear

$39.50	$59.50	$79.50
Formerly $59.50 to $69.50	*Formerly $75 and $79.50*	*Formerly $85 to $99.50*

The pelts . . . many of them in new modernist effects . . . are just the smartest for the 4 to 12-year-old girl.

Fox and Other Fur Scarfs

Formerly priced $35 to $150. For present and Springtime wear. Foxes, baum martens, stone martens, sables, fishers and others.

$18 $28 $48 $68

Gimbels—FASHIONS—Third Floor.

Gimbel Clear Fur-Trim

Sold in K. & B. Stock Sizes and Models f

$4

You have waited for January hope for an offering like this scores of them . . . to sell at because they wear the Kaufm advantage of many seasons.

Suede clothes, broadc weaves. Exquisitely f wanted colors. Sizes

Junior Misses

Formerly priced $25.00 and trimmed. Sports and dressy and 15.

Gimbels—COAT

Store Hours:

9 A. M. to 6 P. M.

GIMBEL B

FORMERLY KAUFF

Clearing Our Shelves of Women's K. & B. Footwear

In this great GIMBEL clearance of K. & B. shoes are two extraordinarily low priced lots. So unprecedented has been the selling that we can not promise to have all sizes in every style, but there are all sizes in each lot.

$5.95

$8 to $16 Grades —from K. & B. regular stock.

"Fashonia," "Sabot Petite," and other well known, high quality makes. All popular leathers, colors and styles. Thousands of pairs.

$3.65

$6 to $10 Grades —from K. & B. regular stock.

"Kay bee" and other makes. Some discontinued and broken size ranges. Satin, patent, kid, reptile leathers. Black and colors.

Gimbels—Midfloor.

Clearance of Boys' Shoes

½ Off

All K. & B. boys' shoes and oxfords in a variety of styles and leathers. Black, brown and tan in calfskin. Strong, sturdily made for the growing boy. Formerly $1.95 to $5.50. Now **½ Off.**

Gimbels—Midfloor.

Entire Stock Boys' Hats & Caps

Unrestricted choice of all boys' hats and caps that carry the K. & B. dye and labels, to go at this drastic clearance price, **½ Off.** (Tim's and Aero makes excepted.)

Gimbels—Fourth Floor.

Boys' Furnishings

SHIRTS AND BLOUSES—Fine madras and percales. All sizes. $1.50 to $3.00 grades, for **85c.**

BLOUSES AND SHIRTS—Fine sport fabrics, 95c to $1.50 grades. Now **50c.**

SCHOOL BLOUSES—Collar-attached styles. Sizes 6 to 16. 79c to 95c grades, for **50c.**

BOYS' JUVENILE SUITS—Smartest imaginable wool and wash suits for 2½ to 10-year boys—regularly $3.95 to $5.95, now **$2.95.**

FLANNELETTE PAJAMAS—Sizes 4 to 10. Also nightshirts. $1.65 to $2.00 grades, **95c.**

Gimbels—Fourth Floor.

CLEARANCE STOCKS

shopping. Here hopes have risen to reality . . . the fine linens madame has long hoped to own . . . the fur coat she has desired so long . . . the scores of little home conveniences that ordinarily would cost so much...she has bought them all. Many a woman has made this a veritable feast of shopping.

You may wisely plan to spend tomorrow in the store. Plan leisure for going from floor to floor, from department to department and selecting the things that will bring added smartness, comfort and convenience into your life and home. You will perhaps find color and size assortments broken on some merchandise, but the savings will compensate you.

Entire Stock K. & B.'s "Boyouth" Wool Suits

¼ Off

All *Boyouth* Suits for 15 to 20 year boys are included in this Gimbel Clearance of all K. & B. Boys' Clothing! Single and double-breasted models with 2 pairs of long trousers. Wanted shades of grays, tans and blues are included. Formerly $19.75 to $35.00 . . . all at One-Fourth Off.

Boys' Fine Golf and Plus Four Knickers
Regularly $3.50 to $5.95
$2.95
A wide assortment of weaves, models and colors in sizes up to 17 years.

Juvenile Boys' Warm OVERCOATS
Regularly Priced $5.95
$3.95
Sturdy warm models in gray and brown mixtures for 1½ to 4-year boys.

Juvenile Boys' Fine OVERCOATS
Regularly $10.95 to $12.95
$7.45
Smart mixture coats for 2 to 10-year boys. Snappy little models.

Boys' "Kay Bee Jr" OVERCOATS
Regularly $15.00 to $22.50
$10.45
Smart fancy mixture coats for 3 to 10-year boys. Wanted models.

Juvenile Boys' Wash or Wool Suits
Regularly $3.95 to $5.95
$2.95
Smartest imaginable wool and wash suits for 2½ to 10-year boys.

Juvenile Boys' Spring TOPCOATS
Regularly $5.95 to $15.00
$3.95 $5.95
Light and dark mixture coats for 1½ to 10-year boys. Good assortment.

Entire Stock Boys' School Overcoats and Mackinaws— Sizes 8 to 20 years, at..... 1/3 Off

Gimbels—BOYS' CLOTHING—Fourth Floor.

Plain and Fancy Linens at Great Reductions

PURE LINEN BRIDGE SETS—Fresh and clean, with Porto Rican hand-embroidery. Set includes a 36 in. cloth and 4 napkins. Only 117 in the lot. $2.95 grade, at **$1.98.**

IMPORTED LINEN LUNCHEON SETS—Fresh and clean. Only 206 in the lot. Plaid effects in attractive colors. 5-piece sets, one 49 in. square cloth and 4 napkins. $1.89 grade, at **$1.29.**

PURE LINEN PILLOW CASES—All hand-made, with colored embroidery or Filet cut work. All spoke hemstitched. Size 45x36 in. Only 56. $4.95 grade, at, a pr., **$3.29.**

Fancy Guest Towels at 79c

Imported Filet and cutwork towels with medallions of hand-made Filet. All hand-made, with hemstitched hems. Only 237. $1.19 grade, **79c.**

Gimbels—Second Floor.

Men! Hundreds of English Broadcloth Shirts

Formerly $1.50 and $2.00 Grades

95c

A remarkable opportunity to save by stocking up your supply of shirts. Genuine imported English broadcloth in plain white and solid colors. In all styles,—collar attached, neckband and soft collar to match.

Men's Flannelette Pajamas, $1.69

Slightly soiled from handling

Striped and plain color flannelettes of good quality, some with military collars, others with English collars and surplice necks. Braid and frog trimmed.

$1.69 Each or 3 for $5.00

Gimbels—MEN'S FURNISHINGS—Street Floor.

A Late K. & B. Purchase of Men's New Felt Hats

Just Arrived—Regular $5.00 Grade

$3.85

Brand new soft hats of a popular make, welt curl or the modish raw edge snap brim. More than 400 of these hats were recently bought at a special low price.

All Colors—Sizes—Models—at a Saving

All models and head sizes in light and dark shades of pearl and slate gray, as well as in light tan and brown. Every hat is satin lined and built of sturdy, winter-weight felt.

Gimbels—MEN'S HATS—Midfloor.

Men's Shoes—Hundreds of Pairs Priced for Clearance

K. & B.'s Regular $8.00 to $12.00 Grades

$5.95

Calf or grain leather oxfords and shoes in black or tan. All patterns, lasts and models. Good cold-weather shoes, giving ample protection from damp city streets. Sizes are apt to be broken, so unprecedented is the selling. Lot includes famous make English shoes, Dr. Reed, Dr. Kahler and Arnold Glove Grip.

Broken Lots of Men's Shoes

Regular $6.00 to $10.00 Grades

$3.65

Discontinued lines and broken size lots in black or tan oxfords. Scotch grain or calf in good makes.

Men's House Slippers, $2.25

Former $3.45 Grade

Fine quality brown kid house slippers in Everett or Romeo styles. Full kid lines and turned soles. Entire stock to go.

Gimbels—MEN'S SHOES—Midfloor.

Gold Encrusted Glassware

$1.50

Beautiful encrusted gold border in green, amber and peach glow. Assortment consists of sugar and cream sets, vases, water jugs, candle sticks, candy jars and boxes. Not all colors in every item.

Remarkable value at this low price.

Gimbels—Seventh Floor.

Men's All-Wool Shaker Coats

$5.95

Formerly $7.95 to $9.95

Two styles of all-wool shaker coats in popular colors. Some with large shawl collars, others of the button coat type with two pockets. Ideal for Winter sports, skating, skiing and tobogganing.

Sporting Goods—Fifth Floor.

Custom Made Slip Covers

$32.50

Protection against dust and dirt for your living room suite may be afforded in these covers made to the direct measure of your three-piece living room suite, and each of the five cushions. We have many patterns from which you may make your choice. The size of your pieces will not alter the price. The materials run in striped and figured denims.

Slight additional charge for out-of-town orders.

Gimbels—Sixth Floor.

Electric Sweepers in Clearance

Values that will surprise and please the housewife are offered in the clearance of K. & B. stock of electric sweepers.

"K. & B." Electric Sweepers—Complete with attachments, formerly priced $27.50, now **$15.00.**

WESTERN SWEEPERS—Easy running, with ¼ horse power motor, was $27.50, at **$18.00.**

COLUMBIA SWEEPERS — A high grade sweeper, both practical and serviceable, formerly $35.00, now **$18.50.**

Demonstrating machines, slightly used.

Washing Machines

All electric washers, of the Thor, Master, and One-Minute brands, formerly priced from $99.50 to $175, now **$59.50 to $119.50**

Gimbels—Seventh Floor.

Drapery Dept.

SETTEE & SWING PADS—4, 5 and 6 feet in length by 20 inches in width, all covered with cretonne in neat stripes and patterns, and button tufted all over, were $4.50 to $7.90, now **$2.25 to $3.95.**

CEDAR CHESTS—In both the latest walnut finish and all red Tennessee cedar, all floor samples, only 20 chests in the lot. Chests of the $16.50 to $39.75 grades now offered at **$8.25 to $19.88.**

Gimbels—Sixth Floor.

Dinnerware

IMPORTED CHINA—100 piece sets, service for 12 persons, in choice of four handsome patterns and designs. Reduced from $45.00 to **$33.95.**

FINE PORCELAIN—100 piece sets, made of the best domestic materials, offering a selection from four neat and beautiful patterns. All first class merchandise, formerly priced $35.00, now **$24.95.**

FLUTED PORCELAIN—100 piece dinner sets of good quality American porcelain, very individual in shape, with an attractive bird design. Were $25.00, now priced **$19.50.**

Gimbels—Seventh Floor.

200 Axminster and Velvet Rugs

Suitable floor covering for every room in your home—at prices you'll actually love to pay. Oriental and Chinese designs, all-over effects and floral designs.

$21.00 grade, 6x9 feet, now	$13.50
$25.00 grade, 7.6x9 feet, now	$17.50
$36.00 grade, 8.3x 10.6 feet, now	$24.50
$37.50 grade, 11.3x 12 feet, now	$27.50
$42.50 grade, 9x12 feet, now	$33.00

Royal Wiltons

Discontinued patterns from all leading mills in the country, in sizes 9x12 and 8.3x10.6, of $67.50 to $105.00 grades, now **$47.50 to $75.00.**

Convenient Terms

Gimbels—Sixth Floor.

ance K. & B. ned Coats

rom $69.50 to $89.50. Women and Misses

8

les, but you have never dared . scores of coats . . . literally s fraction of their worth . . . n & Baer Company label. The

hs, pile fabrics, sports trimmed. Black and to 20 and 36 to 46.

Winter Coats

0. Self and fur odes. Sizes 13 **$18.75**

OPS—Third Floor.

K. & B.'s Entire Stock of Men's Clothing—to Clear!

Now selling at greatly reduced prices for the sake of post haste disposal—every man's suit, overcoat, topcoat, raincoat, etc. Among the many lots are:

All $50 to $60 Society Brand and Other Fine Suits and Overcoats at $37

All $50.00, $55.00 and $60.00 fancy, oxford and blue suits and overcoats in stock.

All $65 to $100 Society Brand and Other High-Grade Suits and Overcoats

This comprises all suits formerly $65.00 to $85.00 and all overcoats formerly $65.00 to $100.00, now priced as follows:

All $65.00 Suits and Overcoats, Now at..$45.00
All $75.00 Suits and Overcoats, Now at..$50.00
All $85.00 Suits and Overcoats, Now at..$60.00
All $95.00 and $100 Overcoats, Now at....$70.00

ENTIRE K. & B. Stock 2-Trouser Suits in Four Clearance Lots, $15 to $37

Four groups—at $15.00, $22.00, $28.00 and $37.00

Men's Winter Overcoats to Clear at.....$28.00
Men's Winter Overcoats to Clear at.....$22.00
Men's One-Trouser Suits, $35.00 Grade.....$22.00

Entire K. & B. Stock Prepton Hall and Other Youths' Suits

$8.75 $15 $20

$19.75, $24.50 and $29.50 grades. All 2-trouser suits of standard makes.

Entire K. & B. Stock of College Hall Two-Trouser Suits

$28

$35.00 grade. In blue, oxford and fancy mixtures. Smart patterns.

Drastic Reductions in K. & B. Lounging Robes

All beautifully patterned in many colors and designs. Formerly priced $19.75 to $25. **$15.00**

Velvets, satins, silks—all silk lined in good patterns. Formerly priced $35 to $50. **$29.50**

Just 48 Chauffeurs' Uniforms—$37.50 grade, at $29.50

Escalator or Express Elevator Direct to MEN'S CLOTHING, Fifth Floor.

BROTHERS

MANN & BAER CO.

Sixth Ave. at Smithfield St.
Phone ATlantic 4400

COUNCIL TELLS HEALTH HEAD TO MOVE

"It's the Doctor's move."

Council reached that decision after receiving a statement from Dr. R. G. Burns, head of the Department of Health, explaining why he is occupying quarters in the municipal hospital assigned to the superintendent of that institution.

The doctor's move will not be on a checker-board, but from his present quarters to any house or apartment he cares to rent or purchase.

When that move is made the next move will be up to Dr. P. E. Marks, whose official title is Superintendent of the Bureau of Infectious Diseases and of the Municipal Hospital. Dr. Marks will move from his present home to the quarters in the hospital, where both rent and board are paid by the city.

Dr. Burns, explaining his occupancy of the hospital rooms, said that when he held the position now held by Dr. Marks, he had been made head of the hospital by Dr. C. J. Vaux, then head of the Health Department. When he succeeded Dr. Vaux, he said, he continued to perform the duties as head of the hospital in order to be in immediate touch with the extensive improvements and alterations made there. As an additional reason, he said that the responsibility of the superintendent of the bureau of infectious diseases are such that his services should be confined to that work.

BUFFALO SEEKS MAN'S KIN HERE

BUFFALO, Jan. 6.—Officials of the Buffalo City hospital are seeking relatives of Joseph Connaway, a former Pittsburgher, who has become violently insane in that institution and can tell nothing of himself or his relatives.

Police took the man into custody on November 29, 1927. During the early days of his confinement he said he had a brother Howard Connaway, residing in Butler street, Pittsburgh. He also declared he had been working for a motor car company in Pittsburgh.

Efforts of the hospital executives to reach these men have failed. Connaway, who at times has given his name as Conway, also Kenneway, is 42, stockily built man, about five feet five inches in height, weighing 175 pounds, hair dark brown and eyes gray blue. Any one having knowledge of the man is asked to write to the social service department of the Buffalo City hospital.

COMMISSIONER JOB OPEN

Charles J. Heibert, postmaster of Perrysville, elected as township commissioner of the Third District of Ross township November 8, discovered that he could not hold both offices, and resigned as commissioner, according to a petition of 15 electors of the district presented yesterday to Judge James R. Macfarlane in Quarter Sessions Court, seeking to fill the commissionership vacancy by the appointment of William B. Held. A hearing was fixed for January 12.

Appointment of Edward Goldstein as constable of the Second Ward, Braddock, to fill a vacancy caused by the death of Andrew Katnik December 28, was asked in a petition of 55 electors of the district. A hearing was fixed for January 9.

LEADER, 72, REORGANIZES MT. MORRIS VILLAGE BAND

WAYNESBURG, Pa., Jan. 6.—The Mt. Morris village band will reorganize provided the musicians can find the instruments which they laid away more than four years ago when the old organization disbanded. Charles Fox, 72, bandmaster, is sponsoring the movement.

(Advertisement)

NozolBreaksColds In 2 Minutes

Colds in the head, stuffed nasal passages, yield promptly to new discovery —Nozol. You can kill the cold germs, stop running nose, and help prevent danger of worse colds, by using Nozol. —Costs but a few cents and then a few drops bring relief. Do not suffer from those annoying and dangerous colds.— Your physician and druggist recommend Nozol,—Get a bottle today,—At all druggists.

For Sale at All May's Drug Stores

(Advertisement)

A Healthy Complexion

Get at the source of your troubles. You need never again be ashamed of your complexion. Enjoy the beauty, buoyancy and ambition of youth...by keeping your system free from the poisons caused by clogged bowels and keeping your liver toned up to concert pitch.

Cleanse your whole system with Dr. Edwards' Olive Tablets, the successful substitute for calomel. Neither sickness nor pain, nor after effects. They act easily and without your knowing it.

Dr. Edwards' Olive Tablets, a compound of vegetable ingredients mixed with olive oil, protect you against bad taste, pimply face, listlessness, constipation, and stomach troubles. Take nightly. Known by their olive color. Prescribed to men and women for 20 years. 15c, 30c and 60c. All druggists.

STORE OPEN DAILY FROM 9 A. M. TILL 5:30 P. M.—SATURDAYS TILL 6 P. M.

DOWN GO PRICES!

Lewin-Neiman Co
SMITHFIELD ST. OPPOSITE POST OFFICE.

DOWN GO PRICES!

ONE DAY SALE—TOMORROW, SATURDAY, ONLY

Drastic Reductions on Limited Number of Fine

FUR COATS

SALE STARTS AT 10 A. M.

$88

FORMER PRICES $125 TO $175

Now comes a sensational clear-away of finer fur coats. This specially selected group—just 50 all together—were chosen from our REGULAR $125 to $175 stocks and priced down to ACTUAL COST AND EVEN BELOW COST! The sale will not open until 10 A. M. so every woman will have the same chance for selection.

Among the Fur Coats in This Amazing $88 Sale Are:

Black Pony Coats *Brown Caracul Coats* *Marmink Coats*
Calfskin Coats *Raccoon-Opossum Coats*
Krimmer Coats *Beaverette Coats* *Natural Muskrat Coats*
Spotted Calfskin Coats
Northern Seal Coats (Dyed Coney) Trimmed With Fitch, Mink, Squirrel, Marmink, Opossum, Fox and Self Fur

REMEMBER, SELLING STARTS ON THE DOT AT 10 O'CLOCK. BE ON TIME FOR FIRST AND BEST CHOICE

(Lewin-Neiman Co.—FUR COATS—Third Floor)

Unusual Values Tomorrow, Saturday, in These

Smart Hats

Special purchases of beautiful hats featuring all that is smart and new in advance Spring millinery. Fine felts, satins, beaded effects. Black and all the most favored high shades. Every popular trimming effect including stunning rhinestone ornaments, beautiful embroidery, etc.

$4.95

(Lewin-Neiman Co.—MILLINERY—Fourth Fl.)

Women's Gloves

Chamoisuede gloves in slip-on and novelty cuff styles. Beige, Doeskin, Bisque, etc. Sizes 5½ to 8.

$1.50

(Main Floor)

Leather Purses

$5.00 Grade! Pouch and flat purses with long, short and back straps. Lined and fitted. All colors.

$2.50

(Main Floor)

Silk Scarfs

Crepe de chine silk scarfs in solid tones or figured effects. Also georgette scarfs.

$1.95

(Main Floor)

Undergarments

Women's gowns, slips, chemise, step-ins, bloomers, etc., of crepe de chine, milosheen and tricosham.

$1.98

(Main Floor)

Women's Bathrobes

Regular $2.98 grade! Women's corduroy bathrobes in wanted patterns and colors. Cords to match.

$2.98

(Main Floor)

Women's Sweaters

All-wool Shaker sweaters with large shawl collars and deep pockets. Sizes 36 to 46. Maroon, Navy, Buff, Red, Black.

$2.98

(Main Floor)

Undergarments

Gowns, slips, French drawers, step-ins and bloomers of rayon. Sizes 34 to 44.

$1.00

(Main Floor)

Unusual Saving on Tots' And

Girls' Coats

$15 and $18 Grades!

Fur trimmed sports and dressy models of bolivias, suedes, buxkins, etc. Lined and interlined. Sizes 3 to 14. Also chinchilla coat and hat sets, sizes 3 to 11.

$9.44

Girls' Dresses

Jerseys, suitings, novelty cloths in smart styles. Sizes 8 to 14. Also tots' jersey panty dresses sizes 2 to 5.

$2.85

(Lewin-Neiman Co.—Fifth Floor)

Remarkable Offering Women's High Grade

Silk Hose

Actual $2.50 Quality!

$1.29

The type of hose that all women admire—and the price is so low that it will pay you to lay away a supply of hose to last the entire winter season.

Finely textured, firmly woven hose with square, pointed and fancy pointed heels. Full fashioned and in chiffon and service weights. Some slightly irregular. (The wearing quality is not impaired).

(Lewin-Neiman Co.—HOSE—Main Floor)

IN OUR FAMOUS BASEMENT

Tomorrow, Saturday, An Extraordinary Sale Women's and Misses'

New Dresses

$8, $10 AND $12 GRADES

Specially purchased and specially priced for Saturday's selling—even 200 advance spring models included! Actual $8, $10 and $12 garments, SATURDAY ONLY

$5.75

Canton Crepes *Satins* *Velvets*
Flat Crepes *Georgettes* *Combinations*

Only the smartest, newest styles! New uneven hems and varied necklines, plenty of pleats, two-piece effects, lace, etc. In black and favored colors. Women's, misses', extra sizes.

(Lewin-Neiman Co.—DRESSES—Basement)

Drastic Clearance Regular $18 to $25 Winter

COATS

Closing out a limited number of high-grade fur trimmed coats (about 150), that formerly sold as high as $25—while they last at just $10.

Sports and dressy models of bolivias, suedes, velours, sports materials, lavishly trimmed with rich furs. Well lined. All colors. Sizes 14 to 44.

$10

(Lewin-Neiman Co.—COATS—Basement)

LEWIN-NEIMAN CO., 303-309 SMITHFIELD ST.—JUST ACROSS FROM POSTOFFICE

ICY PLUNGE OF AUTO INJURES TWO

WOODLAWN, Pa., Jan. 6.—Robert Nelson, 38, of 1344 Illinois avenue, Dormont, and Antonio Certo, 45, of 1413 Dagmar avenue, Beechview, were severely injured when their auto skidded on the ice on the South Heights highway, near the Ambridge-Woodlawn Bridge, and crashed down a 35-foot embankment to the Pittsburg and Lake Erie Railroad tracks.

An employe of the American Bridge Company, in Ambridge, saw the accident from across the river and notified police of Woodlawn and Ambridge. The men were lifted from the overturned auto and taken to Ambridge, where they were attended by Dr. A. M. Mellot and sent to their homes. Certo suffered several fractured ribs.

$2,000 LIQUOR "ORPHANED"

Two thousand dollars' worth of liquor seized by the police a week ago remains orphaned.

William Berman, 834 Vista street, in whose cellar the liquor was seized, December 20, and who maintained that he was not the owner, when charged with keeping a disorderly house, successfully maintained in Magistrate E. M. Hough's Police Court today that he was not the owner and was discharged.

The liquor, carefully guarded so that none might leak from the 12 sacks in which it was contained, has been transferred to the city property room, and North Side police are exhibiting a signed receipt for its safe delivery.

Death Roll

William Davies.

In the death of William Davies, 37, a policeman, at his home, 823 Spring Garden avenue, yesterday, Mr. and Mrs. George W. Davies, 1136 Western avenue, have lost the twenty-first of 22 children. The only survivor is Miss Louise Davies. All but William and Louise died before they were seven years old.

William Davies joined the Army in February, 1918, being assigned to the machine gun company of the Three Hundred and Twentieth Infantry, Eightieth Division, at Camp Lee. He took part in three engagements in France and was mustered out in June, 1919. Joining the police force in December, six months later, Davies had since been connected with the North Side Station.

Patrolman Davies was a member of Pittsburgh Lodge No. 2, I. O. O. F.; the Fraternal Order of Police, Police and Firemen's Insurance, Police and Detectives Protective Association and a member of the board of directors of the police pension fund. He leaves his widow, two daughters and one son.

Mrs. Eleanor Heiles.

Mrs. Eleanor Blum Heiles, 82, widow of Michael Heiles, died yesterday afternoon in the home of her daughter, Mrs. Christian Heim, East and North avenues, North Side. She was a member of St. Mary's Catholic Church, the Ladies' Conference and the Christian Mothers' Society of the congregation. Besides Mrs. Heim she leaves three sons, two brothers, a sister, 19 grandchildren and four great-grandchildren.

Baxmeier Funeral.

Funeral services for Henry C. Baxmeier, former secretary and treasurer of the Independent Brewing Company of Pittsburgh, who died Monday were held last night at 8 o'clock at his residence, 293 Bon Air avenue. The Rev. R. O. Eisele, of the German Evangelical Congregational Church of the South Side, officiated. Private interment was made this morning at the family plot in South Side Cemetery.

Mrs. Minnie Parry.

Mrs. Minnie Parry, 63, died in her home, 1715 Lillian street, Wednesday. She had resided in Pittsburgh all her life and was an active member of Lieutenant E. R. Geary Circle No. 7, Ladies' Auxiliary of the G. A. R. She leaves her husband, Charles Parry, a daughter, three grandchildren, a brother and four sisters.

Mrs. Jennie C. Webb.

Mrs. Jennie C. Webb, 77, widow of Joseph Webb, a resident of Pittsburgh for 52 years, died yesterday in the home of her son, George C. Webb, 1206 Pemberton street, North Side. Mrs. Webb was born in Ohio. She was a member of the Brighton Road Presbyterian Church. She leaves two sons, and a daughter.

Mrs. Elizabeth Espy.

Mrs. Elizabeth Ruhlandt Espy, 73, widow of Gustave Espy, died last night at her home, 708 Onyx avenue, Mt. Oliver. Mrs. Espy was a member of the German United Evangelical Church and Waukina Council No. 7, Degree of Pocahontas. She leaves four daughters, two sons and four grandchildren.

Mrs. Minnie Gredetarry.

Mrs. Minnie Gredetarry, 62, of 715 Lillian street, died at her home Wednesday. Mrs. Gredetarry was an active member of Lieutenant Geary Council No. 7, Ladies' Auxiliary, G. A. R. She leaves her husband, one brother, four sisters and three grandchildren.

BERLOY STEEL FILING CABINETS

Are of Large Variety and Highest Quality

Distributors for Pittsburgh Territory

GEO. H. ALEXANDER & CO.
OFFICE OUTFITTERS
242 Diamond Street
ONE DOOR BELOW WOOD

Visit the New Pictorial Review Section

GIMBEL BROTHERS

SIXTH AVENUE AT SMITHFIELD STREET TEL. ATLANTIC 4400

BASEMENT STORE

For Phone Orders Call Atlantic 4400

AN EVENT FOR MEN!

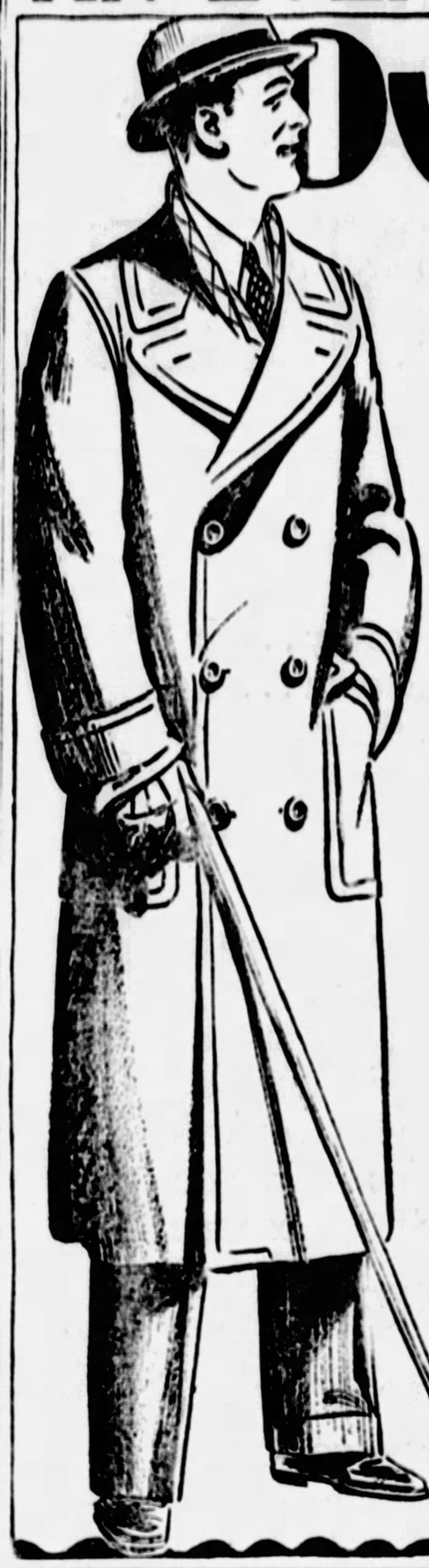

OVERCOAT SALE

Remarkable Special Purchase of This Season's Models

Probably the Finest Overcoats for So Little Money in Many Years—Every Coat a 1927-28 Model.

$17.00

Herringbones, Chinchillas, Fancy Tweeds, Through-and-Through Plaids, Plaid Backs

The time was ripe, we thought, for a special selling of this sort—our buyer's hurried trip resulted far more advantageously than expected. Picture coats of remarkably good woolens from America's leading mills—coats as smart as the smartest in style—coats with satin yokes and satin sleeve linings, the majority quilted. Tube Coats, Chesterfields and Box Models (a very few with velvet collars). This season's good patterns and colors — blues, browns, heather grays, tans and oxfords. Plenty of winter weather ahead, and even buying for next winter would be profitable.

150 Men's and Young Men's Two-Trouser Suits

An Extraordinary Companion Selling at

$17.00

First of all we advise early choosing, for such values are rare enough to dispose of the entire lot in short order. Good, wanted single and double breasted models in worsted, serge, cassimere and fancy tweeds—all sizes 34 to 44, but not every size in every style.

GIMBELS BASEMENT STORE

The Gimbel Clearance K. & B. Stocks CHILDREN'S SHOES

Children's Oxfords and Strap Slippers
Sizes 6 to 2—Save ⅓ at
$1.94

Growing Girls' Oxfords
Sizes 2½ to 8—Save ½ at
$2.44

Little Gents' and Boys' High and Low Shoes
Sizes 11½ to 6
Tan & Black Calf—Save ⅓ to ½ at
$2.44 & $2.94

GIMBELS BASEMENT STORE

Begin today

to keep the story of the coming year in pictures

Resolve to make each picture a good one, and then keep your resolution by bringing your films to us for finishing.

Remember that we use Eastman materials throughout and our darkroom workers are experienced picture-makers who take pride in turning out prints of the quality kind.

Don't fail to see our exhibit of Etchcraft Enlargements.

Eastman Kodak Stores, Inc.
606 Wood St.

SECOND CHURCH OF CHRIST, SCIENTIST
PITTSBURGH, PENNSYLVANIA
ANNOUNCES A
FREE LECTURE ON CHRISTIAN SCIENCE
BY
PAUL A. HARSCH, C. S. B., OF TOLEDO, OHIO
MEMBER OF THE BOARD OF LECTURESHIP OF THE MOTHER CHURCH, THE FIRST CHURCH OF CHRIST, SCIENTIST, IN BOSTON, MASSACHUSETTS
SUNDAY AFTERNOON, JANUARY 8th, 1928
AT 3:15
NIXON THEATER
SIXTH AVENUE
THE PUBLIC IS CORDIALLY INVITED TO ATTEND

Want Ads for The Sunday Sun-Telegraph Will Be Accepted Until 12 Noon Saturdays

The Sunday Sun-Telegraph will place your Want or Sales Ad message before an audience of over ONE MILLION READERS. The man you want is a reader of

The Sun-Telegraph Want Ad Section

The nearest Want Ad Receiving Station is your telephone.

Call Grant 5400

An experienced Ad Taker is waiting to serve you

IDENTIFY NEGRO AS ATTACKER

WASHINGTON, Pa., Jan. 6.—Three Washington women yesterday positively identified Russell Thomas, aged 20, of Monongahela as the Negro who had insulted them on the streets of Washington. Thomas' arrest occurred in connection with a campaign started by District Attorney Warren S. Burchinal to arrest all such offenders when the probe into the brutal killing of Thelma Young, aged 17, last Thursday night disclosed serious conditions.

The prisoner was placed in a standing with other Negroes at the county jail, and the three women unhesitatingly picked him out of the group.

Thomas was an inmate of the Pennsylvania Training School at Morganza at one time, and also served 18 months in the Allegheny County Workhouse for such acts.

Fred Drew, Negro, aged 20, first arrested as a suspect in the Young murder, pleaded guilty when arraigned before Alderman J. F. Carmichael on a charge of immorality while a student at Trinity High School.

BROOCH CLUE FAILS

Relatives of Thelma Young, who was murdered last Thursday near Washington, Pa., early today failed to identify a bloody brooch found in an abandoned automobile in Sharpsburg, thus blasting the hopes of county detectives that it might be a clue to the murderer of the young woman. Romaine Young, sister of the murdered girl, was at the county detective bureau last midnight and said she had never seen the jewelry before.

The brooch and a blood-stained hammer were found in an automobile that was abandoned New Year's Eve in Sharpsburg. A young man was seen sleeping in the machine, when it was first noticed and he told police he was waiting for daylight to make repairs. The machine bore a Maryland license plate and efforts are being made to determine the ownership.

Relatives of the murdered girl told authorities that they believed she had been wearing several pieces of jewelry, when last seen. When the report was made yesterday of the find in Sharpsburg, police connected the two cases.

(Advertisement.)

An Old Recipe to Darken Hair

By JANICE RANDALL

Almost everyone knows that Sage Tea and Sulphur, properly compounded, brings back the natural color and lustre to the hair when faded, streaked or gray. Years ago the only way to get this mixture was to make it at home, which is mussy and troublesome.

Nowadays we simply ask at any drug store for "Wyeth's Sage and Sulphur Compound." You will get a large bottle of this old-time recipe improved by the addition of other ingredients, for only 75 cents. Everybody uses this preparation now, because no one can possibly tell that you darkened your hair, as it does it so naturally and evenly. You dampen a sponge or soft brush with it and draw this through your hair, taking one small strand at a time; by morning the gray hair disappears, and after another application or two, your hair becomes beautifully dark, thick and glossy and you look years younger.

POISON VICTIM RECOVERING

Walter Zickus, 5, of South Eighteenth street, who was found unconscious in his home last night, suffering from the effects of poison, was reported to be recovering today in the South Side Hospital.

The father told police the boy had accidentally secured the bottle of poison, and it was not until three hours later that it was discovered he had swallowed some of the contents.

FOSTER MUSIC PROGRAM TO BE GIVEN JANUARY 13

A program of Stephen Collins Foster music will be given by the Tuesday Musical Club on the sixty-fourth anniversary of his death, January 13. The concert will be given in Carnegie Music Hall and will be free to the public. Charles Heinroth and the Club Choral of 30 voices will participate.

MARINES, WARSHIPS -:- RUSH -:- TO NICARAGUA

Brig. Gen. Feland

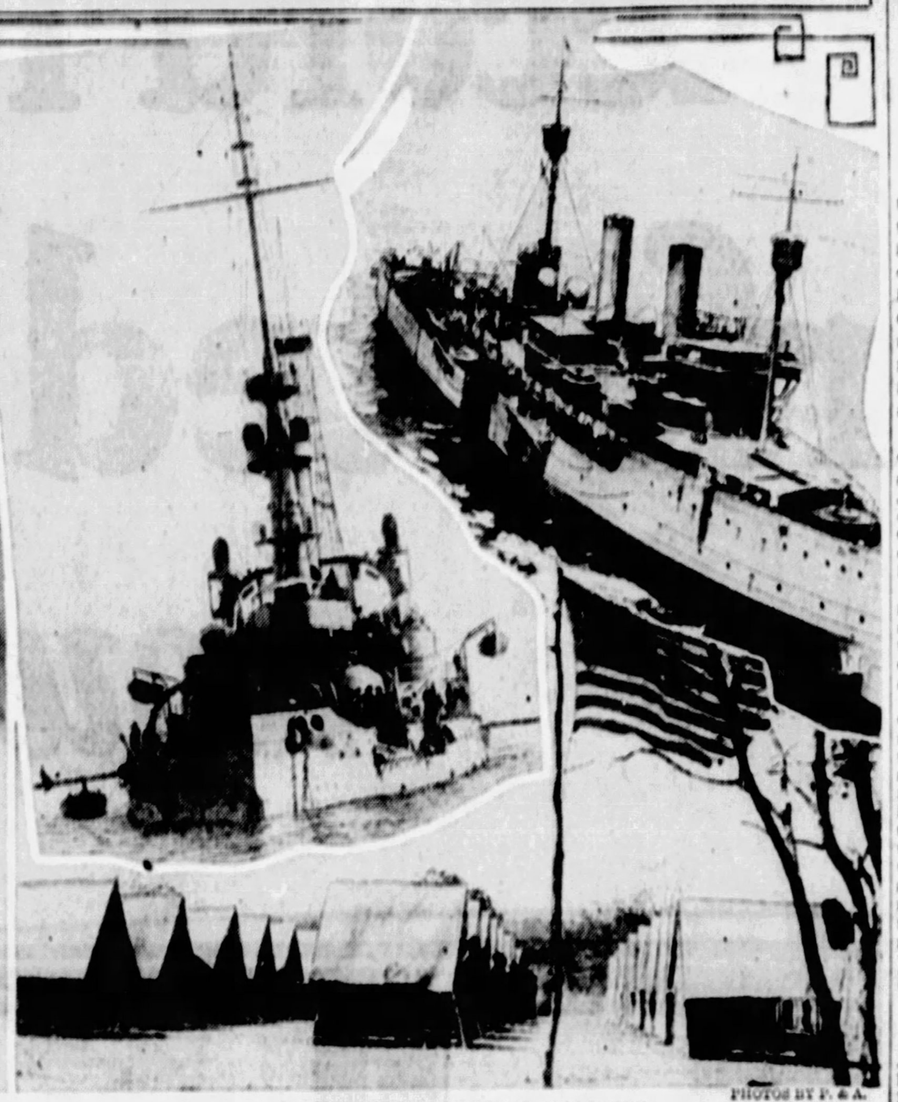

PHOTOS BY P. & A.

COL. GULICK

Col. Louis Mason Gulick is in command of the marines now in Nicaragua. Brig. Gen. Logan Feland, shown in the insert, will have charge of the entire American force in Nicaragua when he arrives there with 1,000 reinforcements.

MAJOR ROWELL

Major Ross E. Rowell, of the Marine Corps aviation forces, has already proven the mettle of his men. Defying anti-aircraft guns, Rowells' flyers swooped down on Gen. Sandino's rebel camp, inflicting heavy losses.

WARSHIPS ALREADY ON WAY

Fighting craft of the U. S. Navy are already on their way to Nicaraguan waters. Destroyers, battleships and mine layers have been ordered into active duty off the southern republic's coast. The battleship Oregon, at right, and the mine layer Shawmutt, are shown as they haul anchor preparatory to leaving for the trouble zone. Below the ships is a photograph of the U. S. Marine camp at La Paz, from where the marines maintain their guard of important railroad trackage.

PENN TOWNSHIP ANNEXATION APPEALED

Annexation of a portion of Penn township to Pittsburgh was contested in an appeal filed yesterday in Quarter Sessions Court—from the ordinance passed by Council December 27 and approved by Mayor Charles H. Kline December 29, annexing the territory. The appeal was filed by William T. Cleland, M. Stewart Felmley, Louis A. Snyder and H. W. Humphrey, electors.

The annexation would have become conclusive, unless it had been appealed from within 10 days. Judge James R. Macfarlane signed an order directing City Clerk Robert Clark to certify all papers and proceedings to court. A hearing will be held January 17.

The appeal alleged that the annexation was illegal, stating that at an election in a larger area of Penn township, including the area subsequently annexed, the proposition to annex was defeated.

The petition for annexation was declared defective, chiefly for these reasons: All signatures were not in the proper handwriting of the persons purporting to sign; a great number signed without being fully informed as to the extent of the township area involved; the annexation petitions circulated did not contain a proper description of the area; the annexation petition did not contain the signatures of three-fifths of the taxables of the area, as required by law.

INVOKES OLD LAW FOR SUPPORT OF CHILDREN

VANDERGRIFT, Pa., Jan. 6—An ancient and almost forgotten law has been invoked by Justice of the Peace S. K. Hunger, of Vandergrift, in filing informations against two Truxall men, Calvin Ridenour and James Ellwood, charging them with non-support of their grandchildren. According to an act of 1903, grandparents are responsible for the support of their grandchildren if the father fails in his duty.

LEAGUE DEMANDS IMPARTIAL AUDIT

Resolutions asking the county commissioners to see that the proposed audit of county books be impartial and be conducted by a firm of accountants free from political influence, were adopted yesterday at a meeting of the Allegheny County League of Women Voters, presided over by Mrs. R. Templeton Smith.

Speakers explained that an audit of the controller's books alone would not be sufficient, and they included in the resolution the demand that the audit include all the county offices, particularly those of the sheriff and treasurer. Forty leaders of the league were present at the meeting. It was pointed out that the public had been led to believe that contracts for the work would be open to bids by responsible firms, and they demanded that the contract be let on a competitive basis.

COUNTY TO PAY BY CHECK

County employes are to be paid by check in the future, Treasurer John Francies announced yesterday in making the first change in office since his installation last week. The change is to eliminate the danger of the paymaster making his rounds carrying cash and the chance of loss in handling large sums.

The first of the checks, those for employes of the fee offices, will be distributed today by County Paymaster R. S. Cain and as soon as possible the check system will be extended to all other county offices.

$100,000 LEFT BY RANKIN

William B. Rankin, late of Wilkinsburg, disposes of an estate estimated at $100,000, according to his will filed for probate today. He directs that George Rankin, Jr., be the trustee of three trust funds, one of $20,000, the income of which is to be paid to his mother, Catherine Rankin, during her life and at death to be distributed to the testator's two children in equal shares. The sum of $10,000 is placed in trust for the benefit of the testator's son, William Rankin, who is to receive the income for his maintenance and education until he reaches the age of 25 years, when he is to receive the principal. A trust fund of $10,000 is also established for the benefit of the testator's daughter, Geraldine Rankin, to have the income until she is 25 years old, when she will receive the principal. The residue of the estate, real and personal, is left to the widow.

CANADA DENIES APPEAL OF WOMAN STRANGLER

OTTAWA, Ont., Jan. 6—An application by California friends of Earle Nelson of San Francisco, sentenced to be hanged on January 12 at Winnipeg for the strangling of two women, to have a sanity commission examine the prisoner has been refused by the Department of Justice.

DONORA MILLS HAVE PLENTY OF WORK

DONORA, Pa., Jan. 6—Local mills of the American Steel and Wire Company, Donora's chief industry, have sufficient orders on hand to insure fairly steady operation for months, officials say.

REM for coughs

Don't dope YOUR COUGH

IT is not wise to use remedies which depend upon "dope" such as narcotics, chloroform, cannabis or tar products. They may stop your cough temporarily by numbing the tissues, as most cough mixtures do, but this is not enough.

The inflamed air passages must be soothed naturally, the germ-laden mucus loosened and expelled in order to effect a lasting recovery. PERTUSSIN assists Nature to accomplish these results in a remarkably short time—and it is absolutely harmless.

Sold by all druggists in large and small bottles

PERTUSSIN
Safe for Every Cough

Why Razz Navy. It's a Mourner, Will Asks

BEVERLY HILLS, Cal., Jan. 6.—Everybody is hopping onto the Navy as though they purposely had the submarine sunk.

WILL ROGERS

They blame the Navy for the bad weather, they blame the Navy for having a submarine in the water at all.

The Mississippi flood happened last year, and nothing has been done about it yet by Congress. Yet, if a boat sinks they think the Navy ought to have it lifted to the surface by daylight.

Don't you suppose the Navy feels worse about it than we do—why pick on a mourner.

We would rather see it not investigated, then the causes will be remedied. But anything that is ever investigated, nothing is ever done about it.

Yours,
WILL ROGERS.

(Copyright, 1928, McNaught Syndicate, Inc.)

FIRE SALE

STARTS SATURDAY, 9 A.M.

$40,000 Stock of HIGH GRADE SHOES

MUST BE SOLD

Entire Stock of Kirby Shoe Store at Fourth Avenue and Market St. damaged by smoke and water.

Come! Come!

To the greatest sale of bargains in the history of Pittsburgh—

A FEW OF THE MONEY-SAVING ITEMS

Ladies' High and Low Shoes	Ladies' Felt Slippers	Men's and Women's Dress Shoes
5c A Pair	5c Slightly Soiled	47c Slightly Soiled

COME AND BE CONVINCED!

BABY SHOES	Women's Rubbers	Misses' and Children's Shoes
27c Slightly Soiled	5c A Pair	$1.19 Sizes up to 2

Nothing Burnt—Just Damaged by Smoke and Water

400-402 MARKET STREET **KIRBY'S** BUSY SHOE STORE 400-402 MARKET STREET

Style Divorced From Extravagance

Bedell
FIFTH AVENUE NEAR WOOD

Charge Accounts Welcomed

Lavishly Fur Trimmed COATS REDUCED

formerly up to $75 Values

Youthful coats — strikingly styled — lavish with unusual furs. A collection of coats embodying every new style tendency in a wide variety of models. **$35**

formerly up to $100 Values

High type coats of individual smartness — developed in exquisite fabrics, luxuriously fur trimmed in great shawl collars and cuffs. **$55**

Quality Fur Coats
Drastically Reduced

former Values up to $150 **$85**

Caracul, Mendoza, Krimmer Paw, Opossum, Korova, *Sealine, Pony, Luxurious furs of finest pelts, each coat a specimen of unexcelled workmanship, skillful designing and authentic fashion.

*Dyed Coney

An Opportunity to Purchase at Tremendous Savings

A Record Reduction!

Perfected Whippet now $535

F. O. B. Factory

A quality car at the lowest price in our history.

John N. Willys
President,
The Willys-Overland Company

5-PASSENGER COACH

	New Low Prices	Reductions
Touring .	$455	$170
Sedan (4-Door)	$585	$140
Roadster . (Rumble Seat $40)	$485	$210
Coupe . .	$535	$90
Cabriolet Coupe	$545	$200

ALL PRICES F.O.B. FACTORY

Only Whippet has ALL *these:*

- Big four-wheel brakes
- National economy record
- Rear gasoline tank
- Force-feed lubrication
- 164 inches of springs
- Lower center of gravity
- Long leg room
- Most efficient engine
- Silent timing chain
- Greater speed, pick-up
- 4.75" balloon tires
- Modern style bodies

THE WHIPPET IS NOW READY FOR IMMEDIATE DELIVERY

WILLYS-OVERLAND, INC., TOLEDO, OHIO.

REA-SEAGERT CO., *Distributors,* 5800 Baum Boulevard

PITTSBURGH DEALERS

REA-SEAGERT CO.—404 Lincoln Ave., Bellevue
THE NORRIS MOTOR COMPANY—Center and Negley
FLOWERS AUTO SALES—Forty-eighth and Butler
ORR'S GARAGE—3862 East Street
RALL MOTOR CO.—2307 Carson Street

ALLEGHENY COUNTY DEALERS

AVELLA—Lincoln Motor Sales Co.
BRADDOCK—H. S. Leighton & Co.
SWISSVALE—Swissvale Auto Service Co.
CARNEGIE—Russell Knight Co.
CLAIRTON—Reichle Overland Kn Co.
CORAOPOLIS—F. Paton & Son.
DORMONT—Jones-Lyne Co.
EMSWORTH—Emsworth Motor Co.
FAIR OAKS—W. J. Boak.
HOMESTEAD—Liberty Garage.
HOMESTEAD PARK—Caroline Overland Co.
McKEESPORT—Overland Mooney Co.
DUQUESNE—Schreiber & Duncan.
OAKMONT—The Penn Oak Co.
SEWICKLEY—Sewickley Overland Co.
TARENTUM—Deets Furer Co.
TURTLE CREEK — Westinghouse Car & Supply Co.
WARRENDALE—Warrendale Garage.
WILKINSBURG—Beachy Motor Co.

ADJOINING COUNTY DEALERS

BEALLSVILLE—Beallsville Garage.
BELLE VERNON—Cornell Service Garage.
BIG RUN—Oakhill Brothers.
BACK LICK—Urban Motor Co.
BLAIRSVILLE—Advance Motor Service.
BROCKWAY—H. F. Youngdahl.
BURGETTSTOWN—Burgettstown Overl'd Co.
CALIFORNIA—M. Mahaney Garage.
CHARLEROI—Repine Garage.
CONNELLSVILLE—Hopewell Motor Co.
FAYETTE CITY—A. M. Hagerty.
FORD CITY—R. C. McKelvey.
FOXBURG—Keystone Supply Co.
GREENSBURG—Metzgerren Motor Car Co.
JEANNETTE—George U. Frye.
MANOR—C. P. Lauffer.
INDIANA—Indiana Whippet Garage.
IRWIN—Bertolina & Hankle.
KITTANNING—A. V. Helm.
LATROBE—I. I. W. Altman.
MASONTOWN—Provence Sales & Service.
MONESSEN—R. W. Brantegam.
W. NEWTON—Main Street Motor Co.
MONONGAHELA—Monongahela Ov.-Kn. Co.
NEW BETHLEHEM—Red Bank Machine Co.
PENNSBURY—Adams Knight Co.
REYNOLDSVILLE—Alleman & Stephenson.
STRATTONVILLE—F. J. Wilson.
SUMMERVILLE—R. E. Sebring.
UNIONTOWN—Overland Knight Corp.
VENICE—U. G. Bonk.
WASHINGTON—Lindley Overland Co.
W. BROWNSVILLE—Brownsville Ov. Kn. Co.
WAYNESBURG—Minor Overland Sales.

LOFTIS BROS. & CO. EST'D 1858

The Old Reliable Credit Jewelers—*Largest in the World*

Loftis Building, 616 Liberty Avenue,
S. E. Corner Liberty and Oliver Aves.

DIAMOND IMPORTERS SELLING DIRECT TO THE PUBLIC

DIAMONDS WATCHES
CASH or CREDIT

Buy Your Diamonds at Our January Clearance Sale

IF YOU want your money to bring you the greatest Diamond value, visit the Loftis January Clearance Sale. Our big stocks of highest grade blue-white Diamonds must be reduced before inventory and we have cut prices sharply to induce immediate buying. All other items in Jewelry, Watches, Silverware, Novelties, Giftwares and Art Objects similarly reduced in price. A visit to this Sale will prove well worth your while. All your purchases may be placed on one account, payable on terms suited to your convenience.

Special Reductions on All Items in This Ad

NO MONEY DOWN!

Diamond Wedding Rings — Beautiful wedding Rings in solid 18-k white gold and solid platinum set with brilliant blue white Diamonds. Prices Range from $12.50 Up. Engraved solid 18-k white gold wedding rings, without Diamonds, $1.50 up.

"Rosalind" Diamond Ring — Exceptionally pretty Dinner Ring in solid 14-k white gold, pierced and engraved. Set with one fine blue white Diamond and two blue Sapphires. $50. $1.25 a Week.

Men's Signet Ring — Neatly designed and engraved solid 14-k white gold signet ring of substantial weight. One blue Sapphire set in each side. $27.50. $1.00 a Week.

Handsome Aquamarine Ring — One blue white Diamond and four beautiful aquamarines are set in this good-looking solid 14-k white gold mounting. $35. $1.00 a Week.

Elgin Strap Watch — Strap Watch, white gold filled 20-year quality engraved case. High grade Elgin movement. Luminous numerals and hands. Leather strap and gold filled buckle. $24.50. $1.00 a Week.

White Gold Wrist Watch — Ladies' High Grade Wrist Watch. The case is solid 14-k white gold, hand engraved with beautiful pattern. Fancy wing ends. Silver dial. High grade 15-jewel movement. $30. $1.00 a Week. Many other styles at $16.65, $18.75, $22.50, $25, $27.50 and up. Diamond Wrist Watches at all prices up to $2,000.

Special Clearance Bargains!

SPECIAL DISCOUNT—We are closing out, before inventory, many different items in Toilet Sets—Ambertone, Ivortone, Shelltone, Pearl Top, etc.—Pearls, Fancy Stone-set Rings, Bags, Vanity Cases, Silverware and Tableware Sets, Household Ornaments and Novelties of all kinds. Many special bargains in Diamond Rings, Diamond Bracelets, Bar Pins, Wrist Watches, etc.

FITTED CASE
Overnight Case With Fittings

This case is genuine cowhide leather, padded top, French edges, sewed leather hinge. Has removable tray in genuine cowhide fitted with 14 toilet articles in pink "Pearltone" or "Ambertone". An exceptional value at. $44. $1.00 a Week.

"Argosy" Pattern — 26 or 29 pieces in fancy chest. $26.25. $1 a Week. We also carry all patterns in Community Plate.

See Our Store Windows for Special Bargains

Watches repaired; all work guaranteed. Diamonds remounted. Old jewelry repaired and remodeled. Old style wedding rings modernized. Lowest prices. Call or write for catalog 418. Phone Atlantic 6045-6046 and salesman will call.

OPEN EVERY NIGHT UNTIL 9:30 P. M.

Gets Degree

Photo by International Newsreel.

JOHN McCORMACK

John McCormack, noted singer, as he appeared in academic costume at the University of Ireland where the honorary degree of doctor of music was conferred upon him.

BOROUGH HEADS HIT RUM CASE AS FRAMEUP

Frank W. Fair, Frank Terasi and William Harris, police committee of the Sharpsburg Borough Council, accused of "salvaging" 76 quart bottles of confiscated whisky from the borough police station, characterized their arrest as a "frame-up" by Police Lieut. Rocco Belsito, in retaliation for failure to re-elect him at Monday night's meeting of the Borough Council.

Fair, chairman of the committee, pointed out that the acts set forth in an affidavit by Lieut. Belsito, were alleged to have occurred nearly 10 months ago, and inquired why the police officer waited so long before reporting to the Federal authorities. The complaint, filed before the United States commissioner by Joseph A. Frayne, assistant prohibition administrator in charge of prohibition enforcement, was based on Lieut. Belsito's affidavit and charged conspiracy to violate the national prohibition law.

The three defendants voluntarily appeared before the commissioner before the complaint actually had been signed, and offered bond. They remained until after the signing of the complaint, and then furnished bonds of $1,000 each for appearance January 12 for a hearing.

AIR CELEBRITIES INVITED HERE

This year's military ball of the Aero Club of Pittsburgh will be the biggest in its seven years' history, according to plans formulated by Capt. Thomas S. Voss, general chairman of the ball committee, and Lieut. Col. James M. Magee, chairman patrons' committee.

Several aviation celebrities, including Maj. Gen. James E. Fechet, chief of the Army Air Service, and Lieut. Lester J. Maitland, pilot of the first airplane to fly from the United States to Hawaii, have been invited.

The ball will be held in William Penn Hotel ball room Friday, February 3. Plans are being made to entertain 2,600 persons.

DRY AGENTS GET BEER TANKS

Four 300-gallon tanks of beer and two pressure tanks were seized by prohibition agents who assisted Constable W. O. Finley in a raid last night on a residence at 619 Suffolk street, North Side. Otto Wengel, 34, of the same address, was arrested.

Prohibition agents arrested Mrs. Mary McNeal, 67, of Glenshaw yesterday when they seized three 300-gallon tanks and malt in an outbuilding on her property. She said she leased the building to two men.

FOUND UNCONSCIOUS IN STREET, MAN DIES

Paul Lankowicz, 47, of 3455 Penn avenue, found unconscious by police at Thirty-second street and Penn avenue last Monday evening, died this morning in West Penn hospital. Police reported Lankowicz had been drinking.

(Advertisement.)

Sore Throat Prudence

Your medicine shelf is not well stocked without a bottle of Tonsiline, for you don't know what moment it may be needed to relieve a sudden case of Sore Throat. Relieving Sore Throat is Tonsiline's special mission. It is made for that—advertised for that—sold for that one purpose. You will need Tonsiline one of these days, or some night when the drug store is closed—better keep a bottle handy at home.

TONSILINE
The National Sore Throat Remedy

Even the salespeople at Spear's, familiar as they are with our year-in, year-out policy of consistently low prices, are amazed at the values in this sale! It's our Annual Store-wide Clearaway. EVERY DEPARTMENT represented—Once-a-Year Opportunities to Save, and Save Tremendously! Vast Assortments! Floor Samples! Imperfects! Odds and Ends! Many of the articles are one of a kind—and cannot be repeated! All Sales Final! No Exchanges! MOST LIBERAL CREDIT!

Such Bedding Bargains

Group of National Springs Sacrificed at $3.95
Heavy double deck Coil Springs, former values up to $35—choice $15
Simmons Metal Beds, $5.95
Mahogany Finished Poster Beds $14.95
Panel Metal Beds $9.95
Layer Felt Mattresses $14.95
Felt and Cotton Mattresses $10.95
Group of odd tick Cotton Mattresses, full size $6.75
Cretonne Boudoir Chairs $7.75
Fully equipped double Day-Bed at practically cost $14.95
Large Two-Drawer Wardrobes $11.50
Oak Wood Rockers $1.98

Dressers, Chiffoniers, Chifforobes and other odd bedroom pieces, floor samples—slightly imperfect—at tremendous reductions!

Once a Year Opportunities

Bedroom, Dining Room and Living Room Suites!

Latest styles! Many of the best values are just "one-of-a-kind" and cannot be listed here. These Clear-Away Suites are all displayed on the first floor. Do not delay your selection as opportunities like these happen but once a year.

4-pc. Mahogany Finish Bedroom Suite $99
4-pc. Modern Bedroom Suite $89.50
4-pc. Walnut Finish Bedroom Suite $98
4-pc. Period Bedroom Suite $109
7-pc. Bedroom Suite $129
4-pc. Bedroom Suites, remarkable at $149
4-pc. Fine Period Designed Suites $169
8-pc. Walnut Finish Dining Suite $95
10-pc. Two-tone Dining Suites $115
Magnificent 10-pc. Dining Suite at $139
3-pc. Kroehler Velour Lving Room Suite $89
3-pc. Jacquard Living Room Suite $98
3-pc. Kroehler Davenport-bed Suite $79.50
3-pc. Carved Foot Living Room Suite $79.50
3-pc. Velour Davenport-Bed Suite $65
2-pc. Jacquard Davenport-bed Suite $79.50
3-pc. Jacquard Velour Suite with Sofa, Arm Chair and Cogswell Chair $99
3-pc. Serpentine Front Carved Frame Suite, singularly remarkable at $149

Radios Phonographs Pianos!

Willard Standard B Eliminators $21.95
$27.50 All-American B Eliminators $19.95
$35 Freed-Eisemann BC Eliminator, less tubes $24.95
$35 Westinghouse De Luxe Autopower $24.95

Pianos 25% Off

This amounts to quite a substantial saving on a high grade brand new instrument. Your choice of Players, Uprights and Grands. A small down-payment secures immediate delivery. This opportunity is for a limited time.

$35 Portable Phonographs $9.75
$100 Brunswick Phonographs $39.75
$130 Victor Model 4-3 Electric $92.75

Consolette Phonographs

Each one equipped with twelve record selections. Actual $75 values, Saturday

$49.50

Every Department Features Big Reductions

Lamps, Tables and Smart Occasional Pieces!

Junior Lamps, base and shade, formerly up to $24.50, $ 8.95
$21.50 Women's Desks, now $11.95
$29.50 Red or Green Tea Carts $16.50
$15.50 Mahogany Finish 36-inch Gateleg Table ..... $ 6.95
$10.50 Pier Cabinets—Red, Green, Parchment ..... $ 5.95
$7.50 Red, Green, Mahogany Tray Tables ..... $ 3.95
End Tables, various styles, choice tomorrow ..... $ 1.69
Silk Bed Shades at less than cost 79c
Marvelous values in Table Lamps at only ..... $ 4.45
$44.00 Mahogany Finish Gateleg Tables $22.95
$19.50 Telephone Sets in colored finishes $10.95
$57.50 Marble Top Coffee Table $33.50
$16.50 Red Velour Fireside Bench $10.95

Kitchen Furnishings, Electrical Appliances

HOOSIER CABINETS, floor samples and rebuilt models. Seldom, if ever, to be had at reduced prices—now from ..... $ 24.95
$ 1.50 Unfinished Chairs 85c
$ 7.50 Drop Leaf Tables ..... $ 4.75
$ 15.00 Kitchen Cupboards ..... $ 9.95
$ 1.50 White Kitchen Stools 89c
$ 19.50 100-piece Dinner Sets ..... $ 11.95
$ 2.50 White Enamel Chairs ..... $ 1.89
$ 5.00 Electric Irons ..... $ 3.25
$165.00 Savage Electric Washers ..... $ 95.00
$160.00 Thor Folding Electric Ironer $125.00
Rebuilt Hoover Cleaners ..... $ 17.95
Rebuilt Ohio Cleaners ..... $ 9.75
Rebuilt White Sewing Machines at very low price

More Good News

Entire Stock Floor Sample

Fibre Furniture 50% Off

Original price tags remain. Take the discount at time of purchase. Suites, Odd Chairs and Rockers, Tables, Shades, Lamps, Ferneries, etc.

Downtown Store Open 'Til 6 P. M. Saturday!

You May Welcome This

"Trade-In" Privilege

Trade in your old phonograph on a *new electric radio*

Trade in your old washer on a *new electric model*

Trade in your old piano on a *splendid new piano*

This offer is for a limited time. Investigate now. It means a big saving to you and the opportunity to bring your home strictly up-to-date.

STOVES REDUCED!

$3.50 Reznor Heaters $2.95
$4.50 Reznor Heaters $3.95
$6.75 Reznor Heaters $4.95
$9.50 Reznor Heaters $6.75
$38.75 Coles Hot Blast $24.50
$12.50 4-hole Laundry Stoves $9.95
All-White Bathroom Heaters $2.95
Copper face Electric Heaters at less than cost $1.00

Floor Coverings

9x12 Axminster Rugs $23.95
9x12 Velvet Rugs $18.50
9x12 Brussels Rugs $12.95

East Liberty Store Open 'Til 10 P. M. Saturday!

NICARAGUANS WELCOME LINDY, AMAZED AT YOUTH

FORGET REBELS TO GREET AIR ENVOY

MANAGUA, Nicaragua, Jan. 6—(AP.)—Nicaraguans from peon to president, today took delight in honoring the Lone Eagle. They were amazed above all else at the youth of the air adventurer.

Soon after he had seen Col. Charles A. Lindbergh, President Adolfo Diaz said he "had no idea he would prove so young."

Many aged Nicaraguans shook hands with the flier. They were visibly affected by the meeting. "Que lindo muchacho y que joven"—"what a fine looking boy and so young"—was the general murmur.

Lindbergh's trip of more than 165 miles from Tegucigalpa, Honduras, was made against a hard wind. The flier said that conditions were perfect and the headwind did not bother him.

SKIRTS TROUBLE ZONE

Lindbergh did not follow the airline between the two cities, going instead by way of Leon. He did this in order to avoid any possibility of passing over the territory in the Northwest where six marines were killed in battle against the rebel Gen. Augustino Sandino. In that section quiet prevailed today.

The recent fighting and the bombing of rebels by marine corps planes did not dampen the ardor of those who came to join with Managua in honoring the Ambassador of Good Will. All idea of revolution and politics was laid aside and one main item on Lindbergh's program today was a dinner in his honor by Gen. Emiliano Chamorro, whom the United States refused to recognize as a presidential aspirant.

Before the Spirit of St. Louis touched the ground, Lindbergh had learned that he was welcome. As he circled about, getting the feel of the ground for a landing, he saw the great air field of more than 100 acres beneath him marked with flags and banners and beautifully decorated. A huge sign in block letters stood out clearly: It read, "Republica De Nicaragua Bienvenido"—"Welcome to the Republic of Nicaragua."

SENORITAS RUSH LINDY

The crowd burst into cheers as the Spirit of St. Louis appeared. The shout, "There he comes," was picked up by all the small children who scurried about the field or tugged to get away from their parents. Modishly gowned senoritas forgot the dust of the sun-baked field and their fine clothes as they joined in the sprint to be near the plane when it landed.

The Spirit of St. Louis landed gracefully, the Nicaraguan band played "The Star-Spangled Banner," and as the familiar cry of "Viva Lindbergh" rose it was evident that another Central American country had taken this tall, smiling youth into its heart.

DIES AT 106 YEARS

MRS. EMALINE THOMAS

Mrs. Emaline Thomas, oldest resident of Greene County, was buried today from her home near Sycamore, Pa. She was born near the village of Time, Greene County, and had lived in that district six years beyond the century mark, according to members of her family.

SOCIOLOGISTS ELECT WAYNESBURG DEAN

WAYNESBURG, Pa., Jan. 6.—Dr. McLeod Harvey, head of the Bible and sociological departments of Waynesburg College, has been elected to the American Sociological Society.

BEEKEEPERS' TO HOLD MEETING AT Y. M. C. A.

What the honey bees of Allegheny county accomplished during the past summer will be the topic of discussion Saturday afternoon when members of the Allegheny County Beekeepers' Association meet in the Downtown Y. M. C. A. Building. Plans will be made also for Allegheny county's part in the honey exhibit to be held at the food products show in Harrisburg January 17, and officers for the coming year will be elected. The speakers will include J. L. Fleck, president of the association, and A. T. Kell, its secretary.

JUDGE SWEARS QUINN FOR SCHOOL BOARD

Judge James B. Drew has administered the oath of office to James N. Quinn, 7 Reserve street, Millvale, appointed a member of the board of managers of the Thornhill school. Mr. Quinn succeeds Frank J. Harris, who resigned.

Liberal Terms **Pickering's** Tune in WJAS

ON THE CORNER OF TENTH & PENN

THRILLING CLEARANCE PRICES!

Starting the New Year with the grandest furniture "buys" you have ever seen! And the kind of credit that just fits your pocketbook.

Extra Special

Clearance Value!

3-Piece Mohair Suite

With Pier Cabinet, Davenport Table, Junior Lamp and End Table

All For $169

Magnificent three-piece suite as illustrated — covered with beautiful MOHAIR, with reverse cushion seats in colorful Jacquard! Elegant Davenport, charming Wing Chair and wing-effect Club Chair. The three-piece suite alone is remarkable $200 value! And as an extra thrilling inducement you get a decorated Pier Cabinet, a decorated End Table, a Davenport Table and a charming Junior Lamp!

Easy Terms!

A Value You Will Welcome With Open Arms!

All 10 Pieces Included

In This Handsome Dining Room Group at

A beautiful NEW STYLE design, exactly as pictured above. Magnificent Buffet, China Case, Serving Table, Dining Table, Arm Chair and 5 Side Chairs in rich walnut finish. Chairs have Jacquard Velour Seats.

$159

Arrange Your Own Easy Terms!

Special Saturday!

75c Turkish Guest Towels

35c

Finest quality Turkish Towels —34x18-inch size. Silk stripe borders — your choice of blue, pink, gold or lavender. Very fine towels, absorbent and soft.

January Clearance Sale

Men's—Women's—Children's High-Grade Wearing Apparel

REDUCED

1/2 - 1/3 - 1/4

Every department in the store is taking part in this big clearance sale with splendid reductions. With remarkably worth-while savings, you can make your selections, have everything charged and enjoy the added advantage of paying later in small weekly amounts to suit your income.

Women's Smart Fur-Trimmed COATS 25% Off

Formerly	Now
$25.00	$18.75
$29.75	$22.32
$35.00	$26.25
$45.00	$33.75
$49.75	$37.31

Men's Suits and O'Coats 25% Off

Formerly	Now
$25.00	$18.75
$29.75	$22.32
$35.00	$26.25
$45.00	$33.75
$49.75	$37.31

BUY HERE ON PAYMENTS

Open your account now, during this month of big reductions — Charge your purchases — Pay in small amounts to suit your convenience.

The Style Store HARRIS

624-30 LIBERTY AVE Thru to OLIVER

The lack of ready cash will never embarrass you when you buy on the Harris perfected plan of deferred payments.

All Day Until 11 O'Clock Tonight

tomorrow night, Sunday and Monday nights, courteous want ad specialists at the New

Sun-Tele Want Ad Corner

FIFTH and MARKET

will wait to serve you

During the day—after the movie—between shopping stop in and get your

$1.50 Weekly Car Pass FREE

with each 3-time prepaid want ad

The pass is good for next week's rides

WHAT TO ADVERTISE

A Few of a Hundred Uses

Used Autos	Real Estate	Home and Office Help
Furniture	Machinery	Secure Employment
Clothing	Houses	New Business
Furs	Rent a Room	Secure Boarders

"FOX'S" ATTORNEY ON HUNT FOR ACCOMPLICE

COSTELLA WILL LOSE COUNTY POSITION

Col. James L. Costella, deputy county treasurer under Samuel D. Foster, will not continue that position under Treasurer John Francies. Costella, it was said today, did not apply for re-appointment, withholding his application when he received positive information that Francies would not re-appoint him. According to stories today, Costella is to be given another county position.

The former deputy treasurer is defendant in a case started by former Controller C. C. McGovern, who charged fraudulent entries against him in connection with the apparently non-existent "Nat Brown," who was listed as being on the payroll on the treasurer's office.

"CHICAGO MAY" TO WED

Photo by International Newsreel.

NETLEY LUCAS MAY CHURCHILL

"Chicago May" Churchill, for 20 years known as the most notorious blackmailer on two continents, is shown with Netley N. Lucas, young crime expert and former confidential agent for the British government. His recent book, "Ladies of the Underworld," was inspired by the woman's career, which included four prison terms, and which brought many titled heads of European royalty under the influence of her blackmailing schemes. But now she wants the peace and quietude of domesticity and wifehood. They are to be married soon and start on a tour of the country.

FRIDAY'S RADIO PROGRAM

EASTERN STANDARD TIME.

LOCAL

6:00 P. M.
WCAE (461) — Waldorf - Astoria music.
KQV (270)—Musical review.
6:15 P. M.
KDKA (316)—Little Symphony.
6:30 P. M.
KQV (270)—Children's program.
7:00 P. M.
KDKA (316)—Time. University of Pittsburgh address.
WCAE (461)—Orchestra.
KQV (270)—Health talk.
7:15 P. M.
KDKA (316)—Motor tours and weather conditions.
7:30 P. M.
KDKA (316)—Rock-a-Bye Lady.
KQV (270)—Sacred program.
7:45 P. M.
WCAE (461)—Motor talk and highway report.
8:00 P. M.
KDKA (316)—Retold tales.
WCAE (461)—Cities Service concert.
8:30 P. M.
KDKA (316)—Program from WJZ.
9:00 P. M.
KDKA (316)—Wrigley review.
WCAE (461)—Anglo-Persians.
WJAS (270)—New feature.
9:30 P. M.
WCAE (461)—La France orchestra.
KDKA (316)—Trio.
WCAE (461)—Palmolive-Peet program.
WJAS (270)—Capt. Kidd; collegiate numbers.
10:30 P. M.
KDKA (316)—Time, weather.
WJAS (270)—Student band.
11:00 P. M.
WCAE (461)—Orchestra.

OUTSIDE PITTSBURGH

8:00 P. M.
WOW (508) Omaha—Flanagan's Boys' band.
KMA (325) Shenandoah — Old-time music.
WEAF (492) New York—Waldorf dinner music.
WJZ (454) New York—George Hall's orchestra.
8:10 P. M.
WBZ (334) Boston—Orchestra.
6:15 P. M.
WLS (345) Chicago—Organ; sports.
WOR (422) Newark—Old King Cole.
6:30 P. M.
WCAE (461) Philadelphia—Organ.
WJR-WCX (441) Detroit — Goldkette's ensemble.
WJAY (227) Cleveland—Dinner concert.
6:40 P. M.
WLS (345) Chicago—Pied Piper.
6:45 P. M.
WIP (349) Philadelphia—Philadelphia Symphony.
WOC (375) Davenport—Chimes.
7:00 P. M.
WOW (508) Omaha—Marimba, piano.
WJR-WCX (441) Detroit—Irish tenor; Holly Girls.
WMAQ (447) Chicago—Chicago Theater organ.
WBC (169) Washington—Burlington orchestra.
WJAX (341) Jacksonville—Orchestra.
WLS (345) Chicago—Supperbell.
WOC (375) Davenport—Talk on Lincoln.
WOR (422) Newark—Commodore ensemble.
WEAF (492) New York—Lorraine orchestra.
WJZ (454) New York—Savoy-Plaza concert orchestra.
7:30 P. M.
WCAU (361) Philadelphia—Instrumental trio.
WMAQ (447) Chicago—Orchestras.
WJBT (360) Chicago—Orchestra; tenor.
WHN (395) New York—Three Little Bears.
WHO (535) Des Moines—Orchestra.
WEAF (492) New York — Happiness Boys.
WJZ (454) New York — Rock-a-Bye Lady.
7:50 P. M.
WOW (508) Omaha—Fontenelle orchestra.
8:00 P. M.
WCAU (261) Philadelphia — Freihofer hour.
WBBM (389) Chicago—Concert.
WJAX (341) Jacksonville—Recital.
WGY (380) Schenectady—Five-Joy hour.
WHN (395) New York—Loew's orchestra.
WOR (422) Newark—Chimes.
WHO (535) Des Moines—Little Symphony.
WEAF (492) New York—Cities Service orchestra.
WJZ (454) New York—Retold Tales.
8:20 P. M.
WLS (345) Chicago—Ford and Glenn.
8:30 P. M.
WOW (508) Omaha—Tenor, piano, violin.
KFI (469) Los Angeles—Baritone.
WJAX (341) Jacksonville—Happy Girls and company.
WLS (345) Chicago—Oriental male quartet.
WJZ (454) New York—Stenographers.
8:45 P. M.
WOR (422) Newark—New York University.
9:00 P. M.
KOA (326) Denver—Aggie Kickoffs.
KFI (469) Los Angeles—Piano Moods.
WBBM (389) Chicago—Guest artist recital.
WOR (422) Newark—Columbia hour.
WCFL (484) Chicago—Popular (1 hr.).
WHO (535) Des Moines — Northland serenaders.
WEAF (492) New York—Anglo-Persians.
WJZ (454) New York—Wrigley hour.
9:30 P. M.
KOA (326) Denver—Sunday school lesson.
KFI (469) Los Angeles—Blues singer.
WCCO (405) Minn.-St. Paul—Music.
WHO (535) Washington — Calvert orchestra.
WEAF (492) New York—La France orchestra.
10:00 P. M.
KOA (326) Denver—Denver composers.
KFI (469) Los Angeles—Artists Students Club.
KYW (384) Hot Springs—Dornberger's orchestra.
WJR-WCX (441) Detroit—"Static."
WCCO (405) Minn.-St. Paul—Hamline University hour.
WBBM (389) Chicago—Collegiate hour.
WJZ (454) Boston—Suffolk symphony.
WOR (422) Newark—Capt. Kidd program.
WEAF (492) New York — Palmolive hour.
10:30 P. M.
WJR-WCX (441) Detroit — Goldkette's orchestra.
WHN (395) New York—Victoria orchestra; vaudeville.
WOR (422) Newark—Student band.
WJZ (454) New York — Around the piano.
11:00 P. M.
WCAU (361) Philadelphia — Musical architects.
WJR-WCX (441) Detroit—Troubadours.
WMAQ (447) Chicago—WQJ chamber music.
WBBM (389) Chicago—Supper Club orchestra.
WJAX (341) Jacksonville—Dance orchestra.
WJAY (227) Cleveland—Band.
WLS (345) Chicago—Showboat.
WOR (422) Newark—Rossland orchestra.
WEAF (492) New York—Ben Bernie's orchestra.
11:10 P. M.
WGN (416) Chicago — Sam 'n' Henry; music box.
11:30 P. M.
WJR-WCX (441) Detroit—String quartet.
11:40 P. M.
WGN (416) Chicago—Dance.
12:00 MIDNIGHT.
KOA (326) Denver—Joe's musical dons.
KFI (469) Los Angeles — Baritone; piano.
WMAQ (447) Chicago—Steven's orchestra.
WJBT (360) Chicago—Variety program.
WLS (345) Chicago—Ford and Glenn.
12:30 A. M.
WJBT (360) Chicago—Lombardo's Canadians.
12:45 A. M.
WDAF (370) Kansas City — Nighthawk frolic.
1:15 A. M.
WLIB (416) Chicago—Dance orchestra.

GAS VICTIM IDENTIFIED AS CONNEAUTVILLE GIRL

CLEVELAND, O., Jan. 6.—(AP.)—The body of a girl asphyxiated by gas as she slept in her rooming house here was identified as that of Helen Spisak, 19, Conneautville, Pa. The body had lain in the morgue until her cousin, Elizabeth Yohman, Cleveland, identified it. Police refused to allow seven others sickened by the gas to return to their quarters until the leak could be discovered.

DENY HICKMAN KILLED TWO

LOS ANGELES, Cal., Jan. 6.—The question of whether William Edward Hickman had an accomplice in the kidnaping and brutal murder of 12-year-old Marian Parker engaged the attention of Jerome Walsh, of Kansas City, attorney for "The Fox," today.

This was pursuant to Walsh's announcement that he would investigate the matter, which had been regarded as settled by Hickman's confession that he played a lone hand in the abduction and killing of the Los Angeles school girl.

Walsh's independent probe of the accomplice angle of the Hickman case is believed to have been prompted by Hickman's confession to participation in the holdup of a Los Angeles drug store, which resulted in the shooting to death of C. Ivy Thoms. Welby Hunt, implicated in the holdup by Hickman's confession has admitted his part in the fatal robbery.

Following their indictment on murder charges yesterday, both youths appeared in Superior Judge Carlos S. Hardy's court for arraignment.

Hickman entered two pleas, "not guilty," and "not guilty by reason of insanity," the latter being the same plea he entered to the charge of kidnaping and murdering Marian Parker. Hunt was given until January 10 to plea.

Efforts on the part of A. Gray Gilmer of Oklahoma City, Hunt's attorney, to have his client's case transferred to the Juvenile Court, failed when Juvenile Court Judge Scott ruled that the case did not fall under the jurisdiction of his court.

While admitting his part in the holdup on Christmas eve, 1916, Hunt has steadfastly maintained that he did not fire a shot in the drug store. Hickman, on the other hand, asserts that the bullet which spelled death for Thoms was one from the revolver Hunt was using during the robbery.

To satisfy formal requirements, Judge Hardy set the date of Hickman's trial on the second murder charge for February 1. "The Fox" will be tried for the kidnaping and murder of the Parker girl on January 25.

(Advertisement)

ARE YOU a "TOXIC"

—then the Break-down!

No warning except perhaps a persistent tiredness—then a sudden breakdown and an "old man" overnight! That is the fate of many men today who live at the twentieth century pace. One of the results of the killing pace is a weakening of the vital organs, especially the liver. The liver, "laying down," fails to cleanse the blood of the poisons formed in food waste. Then an insidious poisoning of the system—toxemia—and a general undermining of health, with high blood pressure, kidney trouble, hardening of the arteries and premature old age.

If you would keep in A1 condition, physicians say keep the liver vigorous and active. Nothing better for this than a little ox gall. As the medical profession knows, ox gall is a remarkable natural stimulant for the liver, building up its strength and activity. The genuine pure ox gall is to be had in dainty and tasteless form in Dioxol tablets. Each tablet represents 10 drops of pure ox gall and costs less than 2c each, at good druggists. Be sure you get Dioxol, with the name and picture of an ox's head on the package.

At All May's Drug Stores

McCAUSLAND'S

Established 1890 Phone ATlantic 1402

Inventory Sale

Piano Prices Slashed

1/4—1/3—1/2 Off

Every piano in our big 4-story building has been drastically reduced—prices cut ridiculously low so as to dispose of as many instruments as possible before stock-taking.

Uprights, Grands, Player Pianos, Electric Reproducing Grands

No matter what your desire in a piano and regardless of what price you expect to pay, we are sure you will find an instrument here to satisfy your every requirement.

Easy payments will be arranged to suit you. There are no hard fixed credit rules at McCausland's.

Prices Are from $25 Up

McCAUSLAND'S

Send for Free Catalogue

330 LIBERTY AVE.

Phone ATlantic 1402

Open Evenings During Sale

ENJOY THE CITIES SERVICE CONCERT

Tonight, 8 to 9, on W-C-A-E and 16 stations associated with National Broadcasting Co.

CITIES SERVICE COMPANY

Cities Service Company also offers with its compliments a helpful Family Budget Book. Just write your broadcasting station for it. It's free.

Last Day 20% 30% 40% 50% Off At May-Stern's

No Mail or Phone Orders Accepted! No Refunds! No Exchanges! All Sales Final! Quantities Limited!

The Final Reductions In 5-Day Clearance

Hurry! Tomorrow is the last opportunity to take advantage of these January clearance savings! Short lots, odds and ends, floor samples, manufacturers' close-outs—all desirable merchandise at drastic discounts! These are typical:

Occasional Chairs All Upholstered! Formerly $22.24 1/2 Off $11.12

Wardrobes Double Door! Oak! Formerly $26.50 1/2 Off $13.25

Chest of Drawers Sturdy Attractive! Formerly $14.98 1/2 Off $7.49

Dressers French Plate Mirror! Formerly $16.50 1/2 Off $8.25

Smokers Completely Outfitted Formerly $7.50 1/2 Off $3.75

Cogswell Chairs Tapestry Covered! Formerly $46.74 1/2 Off $23.37

Kitchen Cabinets Slightly Marred Floor Samples. Were $15 $5.00

Bedroom Suite Prices Drop Drastically

20% REDUCTION

$48 Bedroom Suite of Walnut finish; three pieces..... $38.40
$85 Four-Piece Bedroom Suite in Walnut finish..... $68.00
$149 Bedroom Suite, 4 pieces with large Vanity Case.... $119.20
$198 full dustproof Suite of walnut; four pieces..... $158.20
Very high grade $265 Suite in walnut; four pieces..... $212.00

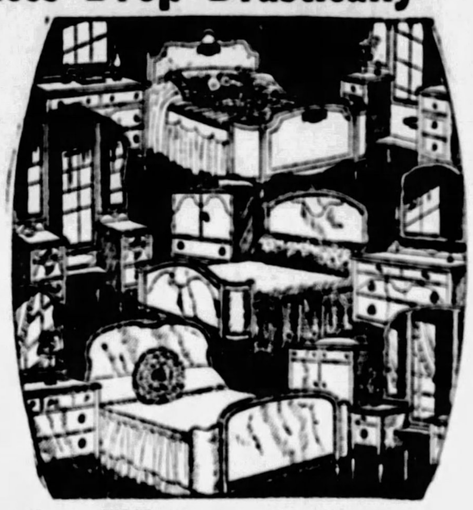

Down Go Prices On Dining Suites

25% REDUCTION

$80 Walnut Finished Dining Suite of eight pieces..... $60
$159 Nine-Piece Suite, including China Cabinet..... $119.25
$198 Suite Constructed of Walnut Veneers; 10 pieces $148.50
$295 High-Grade Suite of 10 pieces; Walnut Veneered.. $221.25
$375 Magnificent Suite of 10 superb pieces, now..... $881.25

Living Room Suite Prices Slashed

30% REDUCTION

$125 Velour Upholstered Suite of three pieces..... $87.50
$165 Bed-Davenport Suite of three pieces..... $245.00
$158 3-Piece Suite with Silky Mohair Covering..... $115.50
$269 Luxurious Mohair Bed-Davenport Suite..... $138.60
$350 High-Grade Suite in Mohair; three pieces..... $188.30

New Freshman 5-Tube Radios Speedometer Dials Formerly $39.50 $29.50

Players Reconditioned! Formerly Sold for $200 40% Off $120

New Brunswick Consoles Regular $90 Values 50% Off $45

Howard Coal Heaters Floor Samples Formerly $28.50 40% Off $17.10

Traded-In Upright Phonographs Formerly $39, Now 50% Off $19.50

Metal Beds Slightly Imperfect, Just Like New! Formerly up to $15 $5.00

Living Room Suites One-of-a-kind! Just 8! Formerly up to $ $100

Use Our Easy Payment Plan

America's Foremost Home Furnishers

MAY-STERN & Co.

914-920 PENN AVE.

No Mail or Phone Orders Filled

The Plays and Players — Stage and Screen
THE PITTSBURGH SUN-TELEGRAPH
FRIDAY, JANUARY 6, 1928

"Hoot Gibson" to Take Chance In Vaudeville, Supported by Sombrero, Horse and Quartet

By LOUELLA O. PARSONS,
Motion Picture Editor of Universal Service

LOS ANGELES, Jan. 6.

"HOOT" GIBSON, the pride and joy of every small-town exhibitor, is about to go into vaudeville. Mr. Gibson feels his public will enjoy a glimpse of him and his horse, "Hell Maria." Perhaps he is right. I know at every movie convention the calls for "Hoot" have been loud and furious.

In making his plans to tour the country on the Orpheum circuit for three months, Mr. Gibson has arranged not only for "Hell Maria" to accompany him, but for a quartet of Hawaiian players to be a part of his act. This quartet is the one that plays soft music while he emotes before the camera.

The sombrero, the chaps and all the cowboy paraphernalia will naturally be featured along with "Hoot's" activities. Perhaps it is right that they should be specialized, for they accompany him into the first run houses, where his last feature, released through Universal, will be shown.

"It's an ill wind that blows nobody good." If Percy Marmont hadn't decided to have his hair cut in Jim's Beauty Parlor and I hadn't decided to have a shampoo there, we might not have met. Percy is one of America's most popular English actors and is conspicuous in the beauty parlor because he was the only man present. Frenchy, who was shampooing me, was so busy watching him that she forgot and gave me an extra dose of soap. Calling between the partitions in the beauty parlor, Mr. Marmont told me that he is leaving for London in two weeks to make a series of pictures for the Gotham Productions. You are right, it is an American concern. But England these days seems to be popular as a production center with many of our American producers.

Mary Nolan, better known (thus far) as Imogene Wilson, has convinced Universal that she is not only beautiful but a capable screen actress. As a result of her work opposite Norman Kerry in "The Foreign Legion," Universal has renewed her contract. She is now Reginald Denny's leading woman in "Be Yourself." Miss Nolan was imported to this country from Germany by John Considine, Jr., United Artists production manager. She made one picture for that company when Herbert Brenon cast her as the feminine lead in "Sorrell and Son." Her contract with U. A. expired shortly after the completion of this film and she subsequently removed her make-up box to the Universal lot, where it is quite apparent she will remain for an indefinite stay.

Keep an eye on Maurice Murphy. Maurice is the lad who first attracted attention as the young Beau Geste in the picture of that title. He has again covered himself with glory as Little Pete in "The Shepherd of The Hills," giving not only one of the outstanding performances in the picture, but one of the best child characterizations of the year.

Janet Gaynor is preparing to pack her bags and return to Hollywood after holidaying with relatives in Macon, Ga. She is scheduled to begin work immediately upon her arrival in F. W. Murnau's new Fox production, "The Four Devils," playing part of the title with Charles Morton, Nancy Drexel and Barry Norton, the rest of the mathematical equation. Her trip South marked Miss Gaynor's first real vacation in almost a year, during which time she played in Mr. Murnau's "Sunrise," "Seventh Heaven" and "Lady Christilinda," another Frank Borzage picture in which she again shared stellar honors with Charles Farrell.

Meet Kathryn Landy. No, she isn't a newcomer to the screen. She is no other than Kathryn McGuire, whom, as you may remember, James Montgomery Flagg named as the most beautiful blonde in Hollywood. Three months ago she married George Landy, publicity director for First National, and liked the name of Landy so well she decided to use it professionally as well as in private life. This is a decided innovation as in these days of feminine independence most girls prefer to keep their maiden names, even after marriage. Here's to a happy and successful New Year for Kathryn Landy!

Among the amusing sights that marked the New Year: Gloria Swanson and her husband, Hank; Conrad Nagel, Johnny Hines, Raoul Walsh, Clara Bow and Bebe Daniels at a hot dog stand in front of the Rose Bowl, munching hot dogs and arguing with the vender over the exorbitant price of 15 cents. "One-Eyed" Connolly, world-famous gate crasher, attempted to crash the gate at Paramount and failing. A gate-crasher is not so unique around a movie studio. Thelma Todd starting the new year off right by paying her 1927 shoe-shining bill to Oscar, the bootblack at Paramount—(Total 50 cents).

Player Folk -:- Associated With -:- Future Shows

HOLBROOK BLINN bestows his artistry on "The Play's the Thing," which is to hold forth in the Pitt next week.

FRANCINE LARRIMORE comes to the Alvin January 9 in "Chicago," a lively play which has to do with our jazz age.

MRS. HOWARD THURSTON, wife of Thurston, the magician, who is headed this way, supervises the costuming and properties of the production.

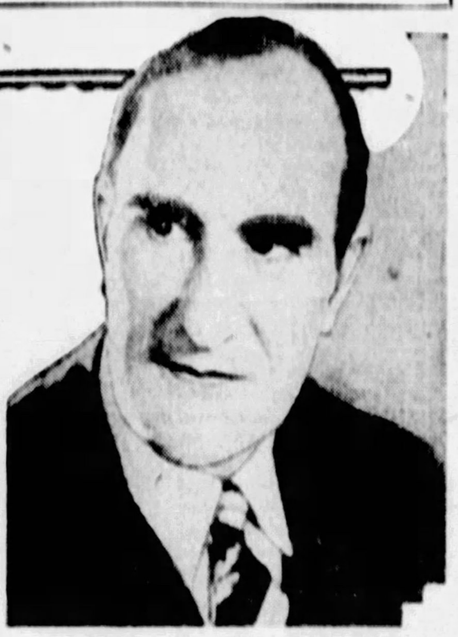

ERNEST TORRENCE plays the role of Peter in "King of Kings," Biblical photoplay in the Nixon, which is to reman a second week.

Gary Cooper Gets Leading Role in "Lilac Time"

Enough film to make three feature-length motion pictures has been utilized in making tests of prospective players for "Lilac Time," Colleen Moore's new First National picture.

Twenty thousand feet were required to photograph more than a hundred players thus far by George Fitzmaurice, who is to direct the production—and there will be still others.

Carey Wilson scenarized this Jane Cowl stage success which was adapted by Willis Goldbeck. It calls for a big cast and the making of tests is in keeping with the policy of Fitzmaurice and John McCormick, producer of Miss Moore's pictures.

Thus far, however, the only supporting member of the cast named is Gary Cooper, and he will be seen as a young British ace. Miss Moore will be seen as the quaint and charming little daughter of a French family of middle-class farmers.

SIX ACTS ARE BOOKED FOR FLOOR IN SANDERS

Sanders', on the Freeport highway, Aspinwall, is to present six complete acts in a floor show Saturday night. In addition the Golden Gate Orchestra, making its initial Pittsburgh appearance, is booked to play for the dancers and entertainers Saturday night. There will be song and dance acts, impersonations, bits from current musical comedy shows and other diversions.

DIVORCE BILL ALLEGES BAD THROWING HABIT

NEW PHILADELPHIA, O., Jan. 6.—Claiming that his wife, Florence, hurled a chair, dishes, chinaware and a stove lifter at him, Frank C. Green filed suit for divorce.

Blinn, Larrimore In Play Bill of Next Week

Opening Monday for a week's engagement, with matinees Thursday and Saturday, Holbrook Blinn and his company come to the Pitt in "The Play's the Thing," a comedy by Ferenc Molnar, author of "The Swan," "Liliom" and other successes. Comprising Mr. Blinn's company are Martha Lorber, Hubert Druce, Gavin Muir, Harry Mestayer, Claud Allister, Wilson Reynolds and Kirby Hawkes.

Jacqueline Logan plays Mary Magdalene in Cecil B. DeMille's film tale of Christ, "King of Kings," which begins its second and last week in the Nixon with a matinee Monday, January 9. There are two performances daily, 2:20 and 8:20 p. m.

"Chicago," a satirical comedy, opens Monday, January 9, in the Alvin for a run of a week. Francine Larrimore appears as Roxie Hart, a pretty woman who "gets away with murder" in "Chicago."

Bob Hall, monologist, is coming to the Davis next week to contribute to the program of Keith-Albee vaudeville.

PHILHARMONIC GIVES CONCERT HERE TONIGHT

Willem Mengelberg, Dutch orchestra conductor, will appear tonight and tomorrow afternoon in the Syria Mosque, leading the New York Philharmonic Orchestra in the fourth pair of concerts, under the auspices of the Pittsburgh Orchestra Association. Mr. Mengelberg will return to Holland next week to take charge of his Concertgebouw Orchestra in Amsterdam.

Lois Moran Grows Green Roses In Garden

Lois Moran may realize fame in another field than motion pictures. In the garden of her Los Angeles home, the youthful Fox actress has been experimenting for months with a green rose. Through a system of grafting and forced shade-growth, she has produced a blossom that is attracting wide attention.

The rose is not yet perfectly formed, but there is reason for much confidence that it will be. The petals are a livid green with leaves and stem of a darker green hue. It is a development of the primitive type of flower. Some friends suggested it be given a name, but Lois has decided to wait until she is satisfied with her efforts before doing this.

MONONGAHELA GAINS 40 PER CENT IN POPULATION

MONONGAHELA, Pa., Jan. 6.—Monongahela now boasts a population of 12,163, an increase of 40 per cent in eight years, census statistics reveal. The greater Monongahela district has 20,000.

FILMLAND

LOEW'S & UNITED ARTISTS' **Penn Theatre** SIXTH AVE. PENN

NEXT WEEK

LON CHANEY IN **LONDON AFTER MIDNIGHT**

With Conrad Nagel and Marceline Day

STAGE REVUE "BAGDAD" Glittering Show with Jole Ray—Deszo Retter, Johnson & Hewitt—Eight Dancing Debutantes—Bernice & Emily—Dave Harmon Band.

NOW PLAYING "Sorrell & Son" With H. B. Warner and Stage Revue "New Year's Follies"

5 Shows Saturday Doors Open at 10 A. M.

LOEW'S **ALDINE** DIRECTLY NEAR YOU

NEXT WEEK: Rod La Rocque in "The Fighting Eagle"; Charles Ahearn Millionaire Band; 4 Other Acts; 4 Shows Saturday

NOW PLAYING: Reginald Denny in 'On Your Toes'; Lester Lane & Co.; Ted & Al Waldman; Savoy & Mann; —Others—; Doors Open at Noon

CAMEO | Now

FIFTH AVE. DOWNTOWN

CARL LAEMMLE Presents "THE 13TH JUROR"

With Anna Q. Nilsson and Francis X. Bushman From the Stage Hit—"COUNSEL FOR THE DEFENSE" "Collegians"—News

SATURDAY—"MOON OF ISRAEL"

FILMLAND

MIDNIGHT SHOW SUNDAY 12:05 "WILD GEESE"

ALL THIS WEEK

DeLuxe Stage Program

CLARION TRUMPETERS

FRANK LOFORESE, Basso

DAVIS THREE COMPLETE SHOWS DAILY

Continuous 12:30 to 11:00 P. M. Four on Saturdays, Noon to 11:30 P. M.

KEITH-ALBEE VAUDEVILLE

PRICES—UNTIL 5:30 MON. TO FRI. BAL. & MEZ.—35c; ORCHESTRA 50c

ALL THIS WEEK

EDDIE FOY With Monica Skelly & Hal Mannis in "THE FALLEN STAR"

GALLARINI & SISTER The Versatile Musicians in 'What Next'

DAVE VINE From "Just To The Street There" | HERBERT FAYE & COMPANY

THE SIX CRACKERJACKS

THE TWO HARLEQUINS

Feature Photoplay 'NO PLACE TO GO' With Mary Astor & Lloyd Hughes

OLYMPIC Fifth Ave., Downtown "Very Confidential" Madge Bellamy VITAPHONE

REGENT PENN AT HIGHLAND "NO PLACE TO GO" Lloyd Hughes—Mary Astor VITAPHONE

LIBERTY PENN & SHADY 'Get Your Man,' Clara Bow On the Stage—CHITA and Her PALS, Presenting "FLAMING YOUTHS"

MIDNIGHT SHOW SUNDAY 12:05 "WILD GEESE" Jack McClosky & Co., "HITS"

STATE FIFTH AVE., Downtown "IF I WERE SINGLE" May McAvoy—Conrad Nagel

RITZ FIFTH AVE., DOWNTOWN "GOOD TIME CHARLEY" Warner Oland

ROWLAND Wood St., Wilkinsburg VAUDEVILLE "SHE'S A SHEIK" BEBE DANIELS

COLONIAL Wood St., Wilkinsburg "Pajamas"—Olive Borden

AKSENAL BUTLER AT MAIN "THE COVERED WAGON" Lois Wilson—J. Warren Kerrigan

STRAND FORBES AT ATWOOD MAE BUSCH "THE BEAUTY SHOPPERS"

BELMAR Homewood & Bennett

MANOR FORBES AT MURRAY "THE LAST WALTZ" A PARAMOUNT PICTURE

PLAZA 4705 Liberty Av. Atl. 1434 "SEVENTH HEAVEN" Janet Gaynor

SCHENLEY Forbes St., Oakland "Understanding Heart" JOAN CRAWFORD On the Stage All Week, HELEN MORGAN, AL ROSS AND BOYS

NEIGHBORHOOD THEATER TODAY

DORMONT WEST LIBERTY AVE. MAY McAVOY and RALPH GRAVES in A RENO DIVORCE

RIALTO 1600 FIFTH AVE. MYRNA LOY and CONRAD NAGEL in GIRL FROM CHICAGO

LIBERTY DUQUESNE COLLEEN MOORE in HER WILD OAT

WASHINGTON SWISSVALE COLLEEN MOORE In HER WILD OAT

BELLEVUE BELLEVUE JANET GAYNOR in SEVENTH HEAVEN

GARDEN North Ave., near Federal Phone Fairfax 1118 VICTOR HUGO'S IMMORTAL CLASSIC LES MISERABLES

TRIANGLE FRANKSTOWN NEAR PENN ADOLPHE MENJOU in A Gentleman From Paris

NEW KENYON THEATRE Federal Street, N. S. JOAN CRAWFORD—CARMEL MYERS "The Understanding Heart" 3 VAUDEVILLE ACTS 3 FRI. SAT.

CAMERAPHONE EAST LIBERTY BIG DOUBLE BILL REGINALD DENNY in "ON YOUR TOES" A New Denny in a New Type of Comedy Drama. George Lewis, Marion Nixon in "THE FOUR FLUSHER" From the Broadway Stage Success

KAUFMANN'S

FIFTH AVENUE — *Downstairs Store* — ATLANTIC 1000

A Timely Event of *Great Interest to Mothers!*

Sale! Girls' and Tots' New Winter Coats

That Ordinarily Sold at 7.95 to 12.00—Special at $5

Several hundred winter coats for girls and little tots—Purchased from one of America's largest coat manufacturers at a sacrifice price and offered to you at an unusually low price! Girls' coats made of Bolivia, Buxskin, Velours, Chinchilla and other soft suede fabrics—fur-trimmed, strong lining and warm interlining—for school or dress wear.

Tots' coats are cleverly fashioned of tweeds, velours, chinchilla, broadcloth, velvet, cheviots, buckskin; all-wool fabrics—warmly interlined. Majority are trimmed with fine mandel and beaverette fur collars. Hats to match tot's coats—Priced $1.00.

For Brother and Sister *Sizes 1 to 6 Years*

Sizes for Girls *7 to 14 Years*

Fur-Trimmed Winter Coats, $26

All new and seasonable models in a varied array of shades both gay and subdued; patterns, materials and fine fur trimmings galore. Every coat is lavishly trimmed with fur collars, cuffs and fur border fronts. Sizes 13 to 52½—lined and interlined.

THE FURS:
Manchurian Wolf *Cat Lynx*
Platinum Fox *Opossum*
Natural Fox *Squirrel*

Ordinarily 39.50 to 59.50

Shubert **Pitt** LAST 3 TIMES TONIGHT 8:15
Last Matinee Tomorrow, 2:15
Maxwell Anderson's Comedy
SATURDAY'S CHILDREN WITH RUTH GORDON
And New York Booth Theatre Cast Staged by Guthrie McClintic
Nights, 50c to $2.50; Mat. Tomorrow, 50c to $2. Plus Tax

NEXT WEEK SEATS NOW
HOLBROOK BLINN IN THE PLAY'S THE THING
Nites, 50c to $2.75; Thurs. Mat., 50c to $1.65; Sat. Mat., 75c to $2.20

GAYETY
DANCING AROUND
EXTRA EXTRA CHICAGO
MIDNITE SHOW EVERY SUNDAY

ALVIN LAST 3 TIMES Tonight 8:15
Last Matinee Tomorrow, 2:15
THE WORLD'S GREATEST DRAMATIC SENSATION
FLORENCE REED —IN— "THE SHANGHAI GESTURE"
Nights 75c to $2; Matinee Tomorrow, 50c to $2.50—Plus Tax.

NEXT WEEK SEATS NOW
Nights, 50c to $2.75; Wed. Mat., 50c to $1.65; Sat. Mat., 50c to $2.20
SAM H. HARRIS Presents
FRANCINE LARRIMORE in "CHICAGO"
A Killing Comedy by Maurine Watkins
Mail Orders Should Be Accompanied by Self-addressed, Stamped Envelope

SYRIA MOSQUE— TONITE—8:15 Sat. Mat.—2:15
N. Y. Philharmonic
Willem Mengelberg, Cond.
Tonite: Cesar Franck Symphony D Minor
Sat. Mat: Haydn Symphony E flat Maj.
$1 to $3 at Schroeder's Today. Mosque Tonite.

ACADEMY— Mutual Burlesque 2:15 Mat 8:15
"STOLEN SWEETS" and "SHARLI" HINDU DANCER

Positively Last Week—Com. Monday Mat.
TWICE DAILY—2:20 and 8:20—All Seats Reserved—Buy Early
THE MOST STAGGERINGLY SPECTACULAR, PICTORIAL PAGEANT IN THE HISTORY OF THE UNSPOKEN DRAMA—
CECIL B. DeMILLE'S
KING of KINGS
Adapted by JEANIE MACPHERSON
NIXON BEYOND COMPARE, Absolutely the Pinnacle of Perfection—TOURING SYMPHONY ORCHESTRA of 25, 18 STARS, 500 POPULAR PLAYERS, 5,000 EXTRAS.

REPORT MOORE NAMED STEEL OFFICIAL

The New York News Bureau published today a rumor that Alexander P. Moore, former ambassador to Spain, had been elected vice president of the Pittsburgh Steel Products Company. It added: "In the absence of Homer Williams, president of the company, the report cannot be officially confirmed, although there is little reason to doubt its authenticity."

W. S. Linderman, president of the Duquesne National Bank, a director of the Pittsburgh Steel Company, of which the steel products company is a subsidiary, said, when questioned concerning the report: "I am sure it is incorrect. They have got the wrong company. But you should see Mr. Williams or his secretary about it."

Mr. Williams' secretary would neither confirm nor deny the story. He professed to know nothing about the matter. He would not tell where Mr. Williams is, and refused to transmit a message to him, declaring: "I would not disturb him for anything less than a life-and-death matter."

The secretary did say, however, that Mr. Williams was out of town and would return next week.

Mr. Moore is in New York.

THEATER ROOF FALLS; 22 HURT

NEW YORK, Jan. 6.—Building inspectors and city officials began an investigation today of a theater collapse in Brooklyn last night in which 22 persons were injured. A section of heavy plaster fell 75 feet from the roof of the Kingsway Theater into the crowded orchestra pit. Three patrons were injured painfully.

A panic ensued when the pieces of plaster, about six feet square, smashed down into the dimly lighted theater. Screams rent the air and the 2,500 persons in the audience rushed for the exits.

Joseph Hanley, manager of the theater, turned on the lights and calmed the crowd. After the injured were removed, most of the patrons returned and saw the remainder of the show.

Police reserves dispersed a large crowd which gathered outside the theater.

FIRE MENACES BEAVERDALE

JOHNSTOWN, Pa., Jan. 6.—Fire breaking out in Abe Krantzler's clothing store at Beaverdale late yesterday threatened to wipe out the entire business block on Main street. The damage amounted to $100,000. Water plugs were frozen and the flames were fanned by a high wind. Much excitement prevailed and state police and special coal company police were called to keep spectators from interfering with the firemen.

Firemen ran hose lines to a creek half a mile away to get water.

The Cuppy Grocery and the Valley Hardware and Supply Company stores were destroyed. Three other stores, a barber shop and a shoemaker's shop were damaged. Two families were rendered homeless. A number of petty thefts occurred during the fire.

FIGHT LOOMS IN SENATE ON ESCH APPOINTMENT

WASHINGTON, Jan. 6.—A bitter fight over the confirmation of John J. Esch of Wisconsin for renomination as a member of the Interstate Commerce Commission will be waged in the Senate. Esch was one of the authors of the present transportation act and was chairman of the commission during the last year. His reappointment is being fought by Senator Wheeler (Dem.), Montana, and representatives of Southern bituminous coal producing states.

KIN WHO COULDN'T BURY WOMAN OUT $837 ESTATE

DOVER, O., Jan. 6.—Relatives who pleaded inability to bury Mrs. Mamie Hummell, 56, will not be permitted to claim $837 in dollar bills found in a suitcase in the woman's apartment after her death. She was believed penniless and the city was asked to bury her. Judge J. M. Lanneck will appoint an administrator to dispose of the money.

COMPANIONSHIP LEAGUE OF VOLUNTEERS TO MEET

The first rally of the new year held by the Christian Companionship League of the Volunteers of America is set for tonight at the downtown mission in the Volunteer Building. Miss Margaret Wise will speak.

NEURITIS
Stop It Quick with
JONES' LINIMENT

Apply Jones' Liniment where pain is seated. Blessed relief comes almost at once. Kills agonizing ache of inflamed joints, neuritis, neuralgia, lumbago, headache and other pains. 60 year old formula. Penetrating, soothing.

30c and 60c at all druggists

Beaver Trade Mark On Every Bottle

REGULAR STORE HOURS, 9 A. M. TO 5:30 P. M.—SATURDAY, 9 A. M. TO 6 P. M.

KAUFMANN'S

FIFTH AVENUE ~ ATLANTIC 1000 ~ PITTSBURGH

Delicious Candies, Assorted, 69c lb.

Our very best grade chocolates packed to order. Fruits, nuts, nougatines, chips, Parisians, melba, pistachio logs, dates, specially priced at 69c lb.

(Kaufmann's—Main Floor)

Scalzo's Orchestra, Three to Five

Plan to take tea in the Bird Room between three and five—Scalzo is playing there each afternoon his usual lovely music. This will make a restful diversion from shopping.

(Kaufmann's—Eleventh Floor)

New! Homburg Effect Men's "Collegiate" Hats

$5

Something new—and different, and decidedly smart, particularly for young men. The very type to nicely top the new overcoat you're getting now. Many smart shades make choosing interesting — silver, pearl and darker shades of grey; light tan, light brown, darker brown, green and black.

(Main Floor)

2,400 Pairs of Men's $1 Fancy Silk Hose

50c

These are discontinued numbers of a well-known make and of a quality that easily brought a dollar a pair until recently. Every pair is perfect and flawless in knit, the patterns are attractive novelty ones — and toes and heels have all been reinforced to assure you that long service may be expected.

(Main Floor)

Men's Heavyweight Slip-On Sweaters

5.95 and 8.50

A heavy shaker weave that spells w-a-r-m-t-h correctly — knit of all-wool yarns that hold their shape considerably longer than just ordinary yarns. You may choose either the V-neck or the crew-neck style, in black or navy and the sizes range from 36 to 46 — surely your size is among these.

(Second Floor)

MEN'S SUITS REDUCED!

Hickey-Freemans Kuppenheimers

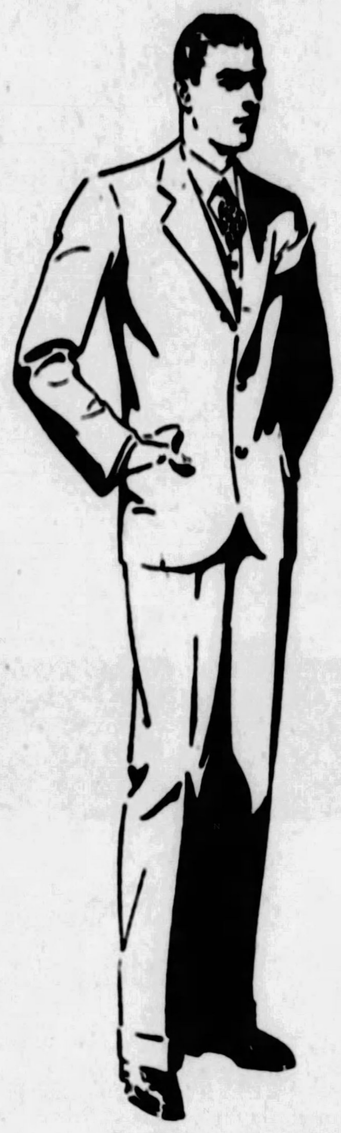

1/4 Off

Because of incomplete size and pattern assortments, a considerable number of men's suits have been taken from regular stocks and given a blanket reduction of 25%. All of these are Kuppenheimers and Hickey-Freemans—measuring up to the high standards of these nationally known makers. Men acquainted with the fine reputations these brands enjoy will readily appreciate the savings.

$55 Suits	41.25
$60 Suits	45.00
$65 Suits	48.75
$70 Suits	52.50
$75 Suits	56.25
$80 Suits	60.00
$85 Suits	63.75
$90 Suits	67.50
$95 Suits	71.25

THE STORE FOR MEN—SECOND FLOOR

Winter Styles in Men's Arch-Grip Oxfords

6.75

Sturdy, well-designed and extremely comfortable oxfords that are sold here exclusively in Pittsburgh. Made expressly for rugged service, for weathering the hardships of winter's snow, ice and slush. Black and tan, conservative or smartly lined styles of imported Scotch grain or imported calf leathers. Men who look for neat styling and, at the same time, expect the utmost in service for the money—will approve of these "Arch-Grips."

(Second Floor)

Men's "Neuglo" White Broadcloth Shirts

1.95

A most practical shirt from numerous viewpoints. Made with a guaranteed non-shrinkable neckband, or non-shrinkable collar in collar-attached style has popular long point collars and single button sports cuffs; neckband style with double French cuffs. All sizes from 14 to 17, inclusive.

(Main Floor)

Men's Trousers

REDUCED!

A clearaway event—1300 pairs of separate trousers that have been sharply reduced in price. The assortment has a liberal variety and includes plain shades or patterned effects similar to those that feature our better grade suits. Fancy cheviots, tweeds, worsteds and serges.

8.50	Trousers, now	6.38
7.50	Trousers, now	5.62
6.50	Trousers, now	4.95
4.95	Trousers, now	3.95

(Second Floor)

Throw Away Your "B" Batteries Use Serpa B Eliminator

12.85

Just about the price of a set of good "B" Batteries. No running down every time the radio is turned on, no weak receptions, no acid—and full power always ready. Operates on sets up to seven tubes. 135 volts on amplifier. Kaufmann's has only a limited number of these eliminators to sell—at this extremely small price.

One Year's Service on All Radios

Bought at Kaufmann's. Also, we make no additional charge for installation. Convenient payments arranged.

(Kaufmann's—Eleventh Floor)

2,500 "Star" Adjustable Hot Air Register Shields Still Lower

The purpose of the "Star" shield is to keep wall and ceilings from becoming streaked and soiled by dust and soot which comes thru the register of warm air furnaces. It also deflects the warm air into the center of the room and along the floor instead of allowing it to fritter toward the ceiling. Star shields are adjustable to fit almost all registers, from 10 to 19 inches; they are finished glossy black over heavy gauge steel.

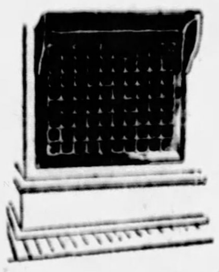

Wall Type **49c** *Floor Type* **89c**

(Kaufmann's—Seventh Floor)

Here Is the New Kelsonic Super-Reproducing Phonograph

at **59.50**

Enlarged tone chamber! New-type tone arm and reproducer! New beauty of tone—in fact, this is practically an entirely new instrument. Thousands who have been charmed by its sweet tones and resonance heretofore, will be all the more amazed at this new perfection! Only 59.50—and we think it without a peer anywhere at its price. Convenient payments. Year's service.

(Kaufmann's—Eleventh Floor)

The Princess Shop for Juniors

Sizes 13, 15, 17

A specialized department to outfit the Junior miss. The Princess Shop is beautifully equipped to outfit the young lady for mid-winter. Splendid warm coats. Dresses for school . . . for the matinee . . . for important evening affairs. Suits of the tailored type to wear under coats. Priced

16.50 to 89.00

(Kaufmann's—Fourth Floor)

The Prep Shop for Young Men

High School and College Students

A Sale of Sampeck Two-Trouser Suits

Broken lots and sizes taken from regular stocks—good, seasonable selections in the desired shades of tans, greys, browns and fancy mixed effects. The sizes from 15 to 22 years.

$50 Suits	37.50	$40 Suits	30.00
$45 Suits	33.75	$35 Suits	26.25

(Kaufmann's—Second Floor)

Lamp Bases *and* Shades ½ Price! After-Inventory Clearance

Hundreds and hundreds of lamp bases and shades—most of them ONE OF A KIND—and so grouped for clearance at this radical reduction. You will find endless ideas here for beautifying and brightening the home—at fractional cost!

Table Lamp Bases of Pottery, Metal, Bronze or Wood, 1.95 to 18.50.

Candlesticks of wood, silver and wrought iron, 79c to 3.95.

Parchment, Silk and Chintz Shades for Table and Floor Lamps, 75c to 15.00.

Silk and Parchment Candle Shades and Shields, 59c to 5.95.

(Kaufmann's—Fifth Floor)

45 Handsome Room Rugs Take a New Low Price, 37.50

Intimate, warm colorings . . . emphatic, balanced patterns . . . and the kind of quality that Kaufmann's know will give you lasting satisfaction. In this group are:

9x12 AXMINSTER RUGS 8.3x10.6 AXMINSTERS
8.3x10.6 VELVET RUGS

Among them are rugs for the dining room, the living room, the bedroom lowered to 37.50 because assortments are broken, but every rug a fine value! *(Kaufmann's—Ninth Floor)*

New Polychrome Lighting Fixtures

At right: Five drop light fixture for living or dining room, of cast aluminum, with the smart new polychrome finish, is but 10.95 . . . and a five-light candle fixture to match it is also 10.95. The former has amber, the latter frosted bulbs. Three-light fixtures in the same style, for the reception room or sun room, at 7.95. The one-light wall bracket illustrated, with bulb, is but 2.95. Two-light 4.50.

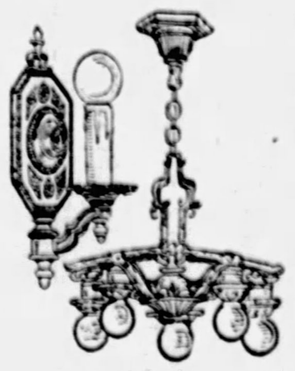

(Kaufmann's—Seventh Floor)

FURNITURE "ODDS"

	Regularly	*Now*
Cogswell Chair, Jacquard Velours	34.75	18.50
Occasional Tables, Green and Red	24.25	14.75
Console Tables, Mahogany and Red	9.75	6.75
Magazine Tables, Red and Green	11.75	7.75
Martha Washington Sewing Cabinet	12.75	6.98
Windsor Arm Chairs, Flag Seat	24.75	18.75
Walnut Veneer Bed, Twin Size	49.75	29.75
Walnut and Maple Dresser	134.75	67.75
Jacquard Velours Sofa	114.75	79.75
Blue Enamel Cedar Chest	49.75	29.75
Colonial Maple Dresser	69.75	44.75

(Kaufmann's—Eighth Floor)

Your Own Movies For Only 89.50

Your children, your friends, yourself on the screen in your own home! Think of the golden hours of pleasure for everyone! Think of the thrilling "high moments" captured forever after, recallable at will! Think of the popularity you'll earn—as host or hostess. And Pathex, the wonder camera and projector — complete, is only 89.50! Just press the button—it's MOTOR-DRIVEN.

(Kaufmann's—Second Floor)

New Victor Releases

Among My Souvenirs —Fox Trot
Roger Wolfe Kahn and His Orchestra
What'll You Do? —Fox Trot
Johnny Hamp's Serenaders
10-in. 75c

My Blue Heaven
The Song Is Ended (But the Melody Lingers On)
Jesse Crawford
10-in. 75c

Piano Word Rolls 2 for 97c

Blue Heaven — Silver Moon — Are You Lonesome Tonight — Baby Your Mother — So Blue — When Day Is Done — After I Called You Sweetheart, etc.

(Kaufmann's—Eleventh Floor)

SEE OUR OTHER ADVERTISEMENTS ON OTHER PAGES

Beard!

Photo by International Newsreel.

SULTAN OF MOROCCO

Photo shows the youthful Sultan of Morocco, Sidi Mohammed, who has just started growing the traditional beard always worn by the ruler of Morocco. The young sultan recently held his first reception at which the patriarches of his various tribes were greeted at Casablanca.

GIRL, ACCUSED AS RUNAWAY, FREED

Weary of wandering, Ella Eicher, 15, McKeesport High School girl, who recited a strange tale of abduction after being found unconscious at Friendship and Millvale avenues, December 20, wants to go back to school and be graduated.

Miss Eicher so told Magistrate A. D. Brandon in Morals Court today. A charge of being a runaway was dismissed and she was turned over to her aunt, Mrs. M. H. Eicher, 3009 Atcheson street, McKeesport.

Modishly attired, the girl, who was discharged from the West Penn Hospital yesterday, gave little evidence of the troubles she said she encountered. Despite a searching quiz by Magistrate Brandon the girl stuck to her story of having been lured away last September 6 by two men who took her in an automobile to Akron where she says she was held captive until December 19. Her memory was hazy on many details.

SNATCH 6 TOTS FROM FLAMES

NEW KENSINGTON, Pa., Jan. 6.—Aroused by the crying of the children, Ignatz Gleba, 35, rescued his wife and six children, when fire destroyed their two-story frame dwelling in East Kensington at 2:45 o'clock this morning. Escape down the stairway cut off by smoke and flame, Gleba marshaled his family in the front bedroom, then slid down a porch column and got a ladder, which he placed against the porch roof and assisted his family down. The family consists of Gleba, his wife Pauline, 31; Stella, 13; Edward, 12; Frank, 9; Jennie, 8, and Henry and Mary twins, 5.

The family lost all their possessions and were cared for in the home of Tony Marsh, a neighbor, while Joe Gleba, brother, furnished clothing. The damage amounted to $3,000, partly covered by insurance.

LAST OF GASSED TRIO DIES

TOMPKINSVILLE, N. Y., Jan. 6.—(AP.)—The third of a trio of Johnstown, Pa., men found unconscious from carbon monoxide fumes in a refrigerator freight car on Wednesday, died today at Staten Island Hospital. He was Neville Harrigan, 20. His companions, Richard Minahan and Austin Berry, died yesterday. The gas came from a heater in the car.

BUTLER MAN NAMED TO MAKE INDIAN SURVEY

BUTLER, Pa., Jan. 6.—Attorney C. Hale Sipe, of Butler, author of "Indian Chiefs of Pennsylvania," has been selected by the State Historical Commission to make a survey of Indian villages and Indian lore in Western Pennsylvania. He will be assisted by Walter J. Miles, of Greensburg, in the task to which from three to five years may be devoted.

GREENSBURG BOY, HIT BY AUTO, DIES OF INJURIES

GREENSBURG, Pa., Jan. 6.—Carl Weiss, 12, died in Latrobe Hospital from injuries received when he was hit by a truck driven in Kingston highway by C. S. Briggle, 125 Aiken avenue, Pittsburgh. Briggle, who narrowly escaped injury when he ditched the truck in an effort to avoid the accident, was not arrested.

REFUSES JOB MEANING DISMISSAL OF FRIEND

CONNELLSVILLE, Pa., June 6.—Elmer L. Barclay, newly elected member Mt. Pleasant police department, gave a practical demonstration of the Golden Rule. He refused to accept his badge because it meant that Patrolman M. F. McCulley, who married, would be ousted. Barclay is single.

REGULAR STORE HOURS, 9 A. M. TO 5:30 P. M.—SATURDAYS, 9 A. M. TO 6 P. M.

Merchandise Listed Below

May appeal to you particularly and yet you may not be able to come into town to shop for it, Call Ann Adams at ATlantic 1000, tell her your needs, and let her expert shopping skill serve you.

KAUFMANN'S

FIFTH AVENUE - ATLANTIC 1000 - PITTSBURGH

Discontinued Royal Society Lines

A few of each number of Royal Society's discontinued packages are offered at one-half price. Excellent values in this lot of stamped goods—values that the thrifty shopper will appreciate.

(Kaufmann's—Fifth Floor)

Charming New Millinery Feature New Details

$10

Crocheted and hand-woven straws combine smartly with satins . . . brilliant pins gleam from the stitched satin hats. Felts are hand-blocked . . . there are clever little tucks and pleats . . . deft twists and turns. Pastel shades—beige-to-brown tones—black. For large and small head-sizes.

(Kaufmann's—Fifth Floor)

Dental Needs Specially Featured

Pebeco Tooth Paste ..... Pepsodent Tooth Paste ..... Squibb's Tooth Paste ..... Iodent-Tooth Paste ..... Ipana Tooth Paste ..... Phillip's Dental Magnesia Tooth Paste ..... **35c each or 3 for $1**

Listerine or Lavoris—(large) .....75c each
Musoldent...29c and 69c
Listerine and Kolynos, Tooth Paste, Lyons' Tooth Powder, 19c each
Glyco-Thymoline ... 89c

(Main Floor)

Adoria Footwear Attains New Chic

From the fine line of the vamp to the slender heel, the advance Spring models of Adoria have chic. In black and brown suede, patent leather, plain calfskin, satin, but particularly to be noted . . . in imported imitation lizard. This model so close an imitation that it looks almost like the genuine lizard, comes in beige, grey and black. Beautifully constructed, with modified Spanish heel, and a broad band of contrasting leather which forms the single strap. There is a restrained smartness in this model that is bewitching. **$10.**

(Fifth Floor)

January Sale of Furs

Brings Three Groups at Great Savings!

$145 $245 $365

Outstanding values for even our January Sale! Beautiful coats, priced away below regular! The furs included are caraculs, calfskins, muskrat, Hudson seal (dyed muskrat), panther, American broadtail—and others. Splendid peltries, impeccable tailoring, beautiful linings. Sports or dress types—crush lapel, standing shawl, or johnny collars.

Other fur coats sale-priced to $1,195

(Kaufmann's—Fourth Floor)

New Frocks for Mid-Winter Affairs Show Advance Spring Styles

Frocks decidedly of the mode, and looking towards Spring. Soft, gracious tea frocks in georgettes ...perhaps with a wide bertha, tiny buttons, and a very ripply skirt. A scarf frock, by all means, in every smart wardrobe. Some have print skirts, plain blouses...with the print reappearing in the impertinent handkerchief scarf.

Tiny tucks appear in flat crepes. There are uneven necklines, bands of contrasting color, soft bows, and delightful drapes! Prints are here again... but refreshingly different. Indian prints are inspired from the rich life and lore of American tribes. Colors throughout are lovely...beige-to-browns, raspberry, moonlight blue...and others.

Priced From 29.75 to $150

(Kaufmann's—Fourth Floor)

A Very Special Selling

2,000 Girls' Wash Frocks

1.95 2.95 3.95

Sprightly frocks for everyday school wear! Crisp, bright dresses which look gay and cheery the year around! We've just received a shipment of lovely broadcloths, chambrays, the new like-linens and adorable prints.

Shop early while stocks are complete!

Such charming frocks are these—trimmed with hand-work, tricky little cross-stitch designs, pearl buttons, linen collars and cuffs finished with blanket-stitching. All the dresses will come up smiling from many a tubbing. Wonderful variety in colors and styles at each price.

For Girls of 6 to 14 Years

Boys' Suits and Overcoats

Sampeck and Others

1/4 OFF

Suits and overcoats from Sampeck and other good makers, prices ranging originally from 15.00 to 39.50, are all marked at one-fourth off. The very latest stylings, the very finest suitings and coatings are to be had at this liberal reduction.

Patrick Mackinaws

1/4 Off

Entire stock of these famous mackinaws—all exclusive patterns.

Leather Coats

1/4 Off

Our best grades of leather coats now priced from $25 to $35 each.

Smart New Shoes for Girls

Growing girls' ties in tan calf, patent leather, and dull finished leathers, trimmed with novelty materials. Sizes 2½ to 7. Priced 6.50 the pair.

Bally of Switzerland sends slippers for children of all ages from infants to junior girls. Smart styles in patent leather with fancy trims. Priced $3 to $8.

White Sale Features—For Children

PANTIE FROCKS in new patterned prints; hand-embroidered and smocked collars and cuffs in contrasting colors. Sizes 2 to 6. Specially priced 2.85.

TOTS' CREEPERS of fine broadcloth: hand-embroidered and rosebud trimmed. White, blue, pink, maize. Sizes 1 to 3. 1.85.

PHILIPPINE DRESSES with embroidered yokes and hand-scalloped bottoms. Infants to 2 years. 1.85.

CREPE NIGHT GOWNS of fine quality Windsor crepe—hand-embroidered and appliqued. Sizes 6 to 16 years. 89c.

SLIPS AND COMBINATIONS of genuine linette trimmed with dainty edges of filet. Flesh and white. Sizes 2 to 12 years. 1.75 each.

STRIPED SATEEN BLOOMERS in light and dark shades. Reinforced at those places which receive strain. Sizes 4 to 16. 79c.

(Kaufmann's—Third Floor)

JANUARY WHITE SALE

Stocks Have Been Replenished—Values Are as Interesting as on the First Day of the Sale. Savings Are 20% to 40%

Voile Undergarments

1.00

Chemise and step-ins of imported chiffon voile. Wonderfully dainty with lace and net trimmings put on in unusual ways. Pastel shades and white. Splendid quality, and suitable for immediate wear or for the summer.

Silk Undergarments

2.75

Crepe de chine step-ins, chemise, gowns, bloomers. An array of just about the prettiest silk undies we've seen—and they're decidedly worth-while values! Tailored or lacy styles, imported laces, appliqued nets. Pastel shades.

Silk Dancettes, 3.75

Bloomers and brassieres of French silk crepe, hand-embroidered. Pastel shades.

Silk Gowns, 3.75

Crepe de chine, trimmed with real Irish or filet lace—also tailored styles.

Silk Slips, 3.75

Made of heavy French crepe with shadow-proof hems. Tailored or lacy styles.

Voile Nightgowns, 1.59

Made of imported voiles. Dainty gowns trimmed with laces, nets, and pleats. Delightful things in pastel shades.

Rayon Bloomers, 1.00

Full-cut and well reinforced. Pastel shades and white. Outstanding values!

Rayon Undies, 1.59

Chemise and bloomers are lace trimmed. Dainty for your own wardrobe or for gifts.

Union Suits, 69c

"Verna" union suits—low neck, sleeveless. Cuff or wide knee. Sizes 36 to 44.

Union Suits, 95c

Athletic style—of nainsook, voile, madras or dimity. Hemstitched, bodice top and shoulder straps—full cut and roomy. White or pink.

Wrap-around Girdles 2.85

Of rayon broche, with front or side fastening, sections of heavy elastic. 12, 14 or 16-inch lengths. For slight, medium or full figures.

Combilets 2.85

Brassiere and girdle in one. Pink rayon broche with sections of firm elastic. Some with inner belt; others with swami tops. Sizes 32-48.

Elastic Girdles, 1.75

Front or side closing, with side sections of firm elastic. Fashioned of rayon broche of good quality.

January Sale of Linens *and* Bedding

Crinkle Spreads, 1.85

Cotton spreads with cluster stripes of color, guaranteed fast. Twin or full-bed sizes.

Pillow Tubing, 25c Yard

The famous "Pepperell" pillow tubing. Known for its firm weave, its fine wearing qualities. 42 inches wide.

"Special" Sheets, 1.00 each

Fully bleached, of good durable quality, free from dressing. 81 by 90. Cases to match, 42 by 36, are 25c each.

Linen Luncheon Sets, 3.95

White linen with wide borders of color. Cloth 55 by 70 inches, and six napkins. All neatly hemstitched.

Linen Tablecloths, 2.25

Satin damask in floral or conventional patterns. Pure bleached. Size 70 by 70 inches. Splendid quality!

Linen Huck Towels, 35c each

35c each—or 3 for 1.00! Size 18 by 31 inches. Damask borders and spoke hemstitching. Fine values!

(Kaufmann's—Sixth Floor)

SEE OUR OTHER ADVERTISEMENTS ON OTHER PAGES

MARLAND, OIL KING, TO WED ADOPTED DAUGHTER

MONEY LOVE by BEATRICE BURTON

(Copyright, Central Press Association.)

Continued from Yesterday.

Pat and Lily Talk Over Their Wedding Plans With Mrs. France

WHAT HAS GONE BEFORE

Lily Lexington is the spoiled and only daughter of the Cyrus Lexingtons, who have always lived far beyond their means. She realizes her highest ambition when she becomes engaged to Staley Drummond, a rich bachelor older than herself. Downtown to meet her chum, Sue Cain, she is attracted by Pat France, a taxi driver. She asks him to drive her home. On the way she learns that he is cab-driving to raise money to finance a new kind of piston ring he has invented. Pat tells her that he is selling the cab to raise money for the piston ring, and she miserably wonders how she'll see him after that. Staley tells her the age-difference between them doesn't matter and tenderly kisses her. Lily realizes that she hates his love-making. Mrs. Lexington announces the engagement just as Lily's made up her mind to tell Staley that she doesn't want to marry him, and she feels like a mouse in a trap—helpless. The Lexingtons get a chauffeur, who turns out to be Pat. Lily confesses to her mother she loves him and leaves home.

NOW GO ON WITH THE STORY.

PAT told her in his simple, straightforward way, "I've quit my job, and Lily's made up her mind to marry me—tomorrow," he said, as quietly as if he were reading a weather report in a newspaper.

Mrs. France hung her towel over a hook, and turned to the table that was covered with pans and spice tins and flour. "Well!" she cried, breathlessly. She was frowning in a puzzled yay, as if it were hard for her to take all this in. "Now, then, let me get this straight—is Miss Lexington going to marry you? Pat, you told me she was engaged to another man, and that newspaper clipping up in your room says she's going to marry another man. It even tells his name—"

"Yes, it does," Pat agreed with her. "But she's made up her mind to marry me instead. I think she's crazy to do it"—he grinned at Lily with affection as he said that—"but she says she's going to wait until tomorrow to be sure she really wants to do it."

His mother shot a curious look at Lily, who smiled back at her from under her pink-and-orchid hat that had been bought for Staley Drummond's bride.

"Aren't you sure you want to marry Pat now?" she asked, sharply, and Lily nodded.

"I'm sure as can be," she said, and felt Pat's arm go around her as she said it. "But Pat's never been sure of me, and my mother thinks I don't know what I'm doing, too. So I've promised both of them that I would wait until tomorrow before I go with Pat for a license."

Mrs. France began to cut a fluffy white mound of biscuit dough into strips and squares. "Well, I was going to say that if you weren't sure of yourself you'd better go back home," she remarked, with a nod of her head. "Getting married is nothing to shilly-shally about! It's something you either ought to want to do with all your heart, or something you ought not to do at all. There are no ifs and ands about getting married. . . . This surely is a surprise to me!"

And as if she suddenly realized just how surprising it was, she sat down suddenly on a wooden chair behind her, holding a piece of fluffy dough in her hands. She shook her head, staring at the pair of them.

"I hope you both know your own minds," she said after a few seconds. "Pat, you've been going 'round with that Ertz girl for a long time, and you've liked her pretty well—and Miss Lexington cared enough for that other young man to promise to marry him. I wonder if you really like each other as much as you think you do—you two."

Lily nodded her head at her. "We've talked all that over—dozens of times," she answered, calmly. "Pat and I have argued this thing back and forth for a long time — I know he once thought a great deal about the Ertz girl, and he knows I still like the man I thought I could marry a while ago. I know he's poor as Job's turkey, and he knows that I'm lazy and selfish and good for nothing, don't you Pat?" She looked up at him, her head, in its wide hat, tilted back against his shoulder.

He only pressed his red-brown, lean cheek against her white one for answer.

"Can you fix up some place for her to sleep tonight, Ma?" he asked. "I'll run over to the garage and see Roy about getting a job, while you two are getting acquainted."

He smiled at them both, his blue eyes twinkling under their heavy straight brows. There was a little shadow of anxiety under that twinkle. He wanted them to like each other, and to understand each other. These two women he loved more than any other human being in his life.

But when he was gone, Lily began to feel chilled and strange in the friendly little house. Silence fell upon her as she followed Mrs. France upstairs to a little bedroom at the back of the house—a little white bedroom, all dotted Swiss curtains and pale-blue ribbons. The furniture was painted white, and it was simple and old-fashioned—a big bed, a wide dresser, a little table, and two chairs.

"This is Florence's room. You can sleep here with her tonight," said Pat's mother. "Now, you just change into something that'll wash and you can come downstairs and help me get lunch."

She trotted down the stairs, and Lily began to look through the suitcase that Pat had brought up for her, for "something that would wash," although she knew perfectly well that the three dresses she had packed were the kind that have to be sent to the dry cleaner's—hand-made, silky things of many pleats and ruffles and bits of delicate embroidery.

The plainest one of the three was a sleeveless yellow crepe-de-chine that buttoned down the front with pearl buttons. She slipped into it and started down the stairs.

As she passed the open door of the room next to her she saw a picture of herself tucked into the mirror of the chiffonier—a newspaper clipping. The one that told of her engagement to Staley Drummond.

She remembered how she had torn up the clipping that he had had in the cab that long-ago day when the story had been printed. . . . He must have bought another newspaper afterward and kept this piece from it!

"He cared for me, even then, just as I did for him—and I didn't know it," she said to herself. "How close we came to spoiling both of our perfectly good lives!"

On the top of the chiffonier were Pat's military brushes and a tin of pomade for his dark, unruly hair, that never lay smooth and shiny, no matter how much he brushed it. Beside these things was a package of cigarets and a box of matches.

When Lily opened the door of the kitchen a second later she had a lighted cigaret between her beautiful, painted lips, and carried the package in her hand.

She sat down on a chair just inside the door, crossing her slender legs in their pale yellow stockings and blowing clouds of blue-gray smoke towards the ceiling.

"Let's see," she said, musingly. "I suppose I ought to call up Sue Cain and ask her to come to my wedding. She's my best friend."

Mrs. France opened the oven door and took out a pan of the biscuits, golden brown and shining with butter. She set them on the top of the "hot closet" of the big white-enamel stove, and put a pan of unbaked ones into the oven.

"Is that the Sue Cain who rides so much?" she asked, giving Lily and the cigaret smoke-clouds a look that Lily did not see. "I often notice her name in the paper."

"Yes, that's the Sue Cain," answered the girl, absently. She was wondering how Sue Cain would take this marriage of hers . . . Would she still be her best friend, or would she think that she ought to be loyal to Staley and drop her? . . . Sue's Jack and Staley were great friends.

Quick footsteps came around the house and Pat opened the screen door.

"Well, I'm all set!" he announced, tossing his hat up on the hooks beside the door. "Roy's given me a job in the garage—and he and Sadye are going to stand up with us when we're married. They're going to give us a little blow-out at their house tonight, too. Isn't that kind of them? They're the salt of the earth, Lily."

"Yes, they're very nice people," his mother said quietly. "But Mrs. Jetterson wears her skirts too short. It doesn't look right for a grown woman to show that much of her body—she wears them almost to her knees."

She glanced at Lily's skirt that was just above hers, as she looked in the kitchen chair. But Lily did

(Continued on Fiction Page.)

SKATERS ENJOY DORMONT ICE

FIRST AID

Dorothy Hardesty and Martha Pearce giving a helping hand to Eleanor Swartz, whose right foot just would turn out instead of in, causing Elinor to take a spill on the ice of the Dormont swimming pool, that has furnished wonderful skating to South Hills school children.

CRACKING THE WHIP

A bunch of boys whooping it up with a good old-fashioned "crack-the-whip," at the Dormont swimming pool rink. Young and old alike have taken advantage of the skating made possible by the recent zero weather. Hundreds of persons in every section of Greater Pittsburgh spent many happy hours on the ice. Extreme cold made the ice as smooth as glass.

PHOTOS BY SUN-TELE PHOTOGRAPHER.

WATCH YOUR STEP

Her first time on the ice. And she sure is holding tight to the arm of the young gentleman who has condescended to teach the art of putting her best foot forward. Next season, no doubt, she will be beyond such novice fears.

ON PITT HOP COMMITTEE

VIRGINIA KEATING

Virginia Keating is a member of the committee for the annual sophomore hop of the University of Pittsburgh, which will be held tonight in the ballroom of the Hotel Schenley. She is a member of Zeta Tau Alpha, social fraternity, and of Cwens, sophomore fraternity. About 500 couples are expected to attend the affair.

MARLAND TO WED FOSTER CHILD

NEW YORK, Jan. 6.—(AP.)—The Romance of a 53-year-old oil magnate and his 28-year-old ward was disclosed today with announcement that they would marry within a month.

E. W. Marland, president of the Marland Oil Company, and one of the wealthiest oil men of the southwest, adopted Lydia Miller Roberts when she was 16 years old. At the same time he and his wife adopted her brother, George, three years younger. His wife died in June, 1926.

It was the devotion of his foster-daughter after the death of his wife, said Mr. Marland, that convinced him that he wanted her for his wife.

Word of the approaching marriage, however, came as a surprise to the young woman's mother, Mrs. George F. Roberts of Philadelphia. She refused to discuss details of the adoption of her son and daughter and said she knew nothing of the wedding plans.

Mr. Marland said that the wedding would take place at the bride's Philadelphia home.

Born in Pittsburgh, where he practiced law when he was 21, Mr. Marland soon turned his attention to oil and went to Oklahoma, where he developed extensive interests in the vicinity of Ponca City. From a one-building plant one of his ventures developed to a business valued two years ago at $85,000,000.

Two years ago he commissioned 12 sculptors to submit models for a statue in honor of "The Pioneer Woman," to be erected on a bluff overlooking Ponca City. The design chosen, that of Bryant Baker of New York, depicted a sun-bonneted woman, Bible under her arm, accompanied by her son.

BOY DROWNED SKATING

MT. PLEASANT, Pa., Jan. 6.—Firemen and citizens here are searching the waters of the Bridgeport reservoir for the body of Ellsworth Keefer, 18, who failed to return to the home of his uncle, William Keefer, of Hammondsville last night and it is feared that he was drowned while skating. One of the boy's gloves was found on the bank and this seemed to indicate that he had gone through a hole in thin ice near the spot. The reservoir covers 37 square miles and is from 10 to 15 feet deep.

SAVE THREE CHILDREN, AUNT IN FIRE AT LATROBE

GREENSBURG, Pa., Jan. 6.—Police and firemen rescued three small children of Mr. and Mrs. Gus Anton and their aunt trapped by fire on the second story of the Anton home, Ligonier and Chestnut streets, Latrobe. Anton and his wife are visiting relatives in Greece. The building was destroyed.

NAB WOMAN AS CHURCH THIEF

NEW BRIGHTON, Pa., Jan. 6.—Said to have attempted to rob collection boxes in three local churches, Mrs. Catherine Rogers Willoughby, 33, Sewickley, was taken into custody by Police Chief Fred Kirkpatrick. Police were notified that the collection boxes in St. Mary's Church, Beaver Falls, St. Joseph's Church and St. Cyril's Church, here, had been broken open. Probation Officer Cora I. Blackledge telephoned Sewickley police and reported that the woman was a drug addict paroled from the Allegheny County Home at Woodville. She was turned over to Allegheny county authorities.

To Wed Girl He Adopted

ERNEST W. MARLAND

Ernest W. Marland, 53, millionaire Oklahoma oil magnate and a former Pittsburgh attorney, announced that he will, within a month, wed Lydie Miller Roberts, 28, whom he adopted when she was 16. His wife died in June, 1926.

GIRL HE ACCUSED SUES GAMMON

Elizabeth Fair Schablik, known as Betty Fair, filed suit for $50,000 today against Ross L. Gammon, restaurant keeper, by whom she formerly was employed as cashier.

She avers that Gammon had her arrested, confined in a police station, and indicted on the charge that she had stolen $3,000 from him, but that on December 13 she was found not guilty.

She accuses Gammon of having treated her with gross cruelty at the time of her arrest. He tried, she alleges, to extort a confession from her by threats, and called her a "dope" addict and had her stripped and her body examined for evidence of the habit. Another charge is that Gammon tried to obtain $3,000 from her by promising to drop the prosecution if she would deliver the money to him.

Miss Fair declares she suffered intense mental pain and anguish, and that her reputation was damaged by Gammon's accusations, which she says are false and malicious.

SIDEWALKS OF PITTSBURGH

by Harvey J. Boyle

THE flotsam and jetsam of the city float through that section of Grant street between First and Second avenues. The district is spotted with cheap restaurants, cheap lodging houses and labor agencies. Through this section move the permanent down and outers, the temporary backsliders from a safe economic scheme, and the remnants of bodies that were sound until booze took its toll. A small band of miserables of a new league of nations and races could be recruited from these shuffling figures. Such signs as "Beef stew, five cents," "Coffee, three cents," and "Lodging, 25 cents a Night," tell eloquently of the economic state of the blue nosed, red-handed, and insufficiently dressed wanderers who move back and forth. They look upon the world that passes with a disinterested attitude. For them the colorful pageantry of life is nothing but a field of gray.

* * *

MILT CRANDALL, when he works at it, is one of the best publicity surveyors in the country. At the present time Milt is interested in improving the citizens of our city in the art of

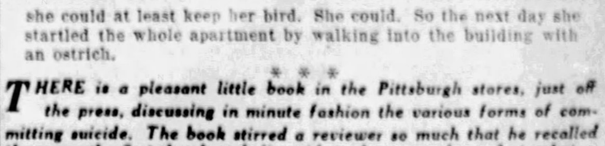

terpsichore, operating a downtown establishment where the blades of the day go into a huddle with the flappers. Milt has original and unorthodox views on nearly everything. It is his pet theory, for instance, that everything in the world of sports is "in the bag," except wrestling.

* * *

IT WAS Milt Crandall who a few years ago in collaboration with Harry Grelle sold "Mickey" to the city. Until Mr. Grelle purchased the rights of "Mickey" the picture was considered by the movie men as a flop. Milt took off his coat, gave his belt a hitch, and before long Pittsburghers were eating "Mickey" sundaes, singing "Mickey," listening to proclamations about "Mickey" from state and city officials, and watching parades, featuring a girl dressed as Mickey. The picture, which at first was considered a flop, grossed $400,000 in this territory.

* * *

"SPEAKING of naturals, as I believe you were," writes Constant Reader in a letter addressed to Harvey Doyle, "consider the completeness of the appropriate in Spick and Span, tailors and cleaners of Beechview."

* * *

M. K. writes from Johnstown: "I agree with you in your Sidewalks of January 1 where you suspect that art leaves most people cold. It does me, although I like grand opera and like to hear Mr. Heinroth's organ recital. When you say Sacred Heart Church is beautiful . . . . ! The coloring inside gives me a shock. I found it difficult to pray. Perhaps those colors will be eliminated in time."

* * *

IN SOME of the big apartment houses tenants are forbidden to keep pets. A woman applicant, asking permission to keep a dog in one of the apartments, was refused. She then asked if

she could at least keep her bird. She could. So the next day she startled the whole apartment by walking into the building with an ostrich.

* * *

THERE is a pleasant little book in the Pittsburgh stores, just off the press, discussing in minute fashion the various forms of committing suicide. The book stirred a reviewer so much that he recalled the man who first drank carbolic acid, took an overdose of strychnine, and then jumped off a bridge. It was further reported his widow could not get a new mate for three years.

BOBO BAXTER—A SAFE BET

By Rube Goldberg

WHEN A MAN IS GOING TO FLY TO CANADA WITH A PASSENGER IN A HOME-MADE CYCLEPLANE, HE'S NOT QUITE SURE HE'LL BE ON EARTH TO CELEBRATE HIS NEXT BIRTHDAY - SO HE JUST NATURALLY GOES TO AN INSURANCE COMPANY TO ARRANGE MATTERS SO HE'LL HAVE NOTHING TO LOSE BUT HIS LIFE.....
MISTER BAXTER, I WOULD SUGGEST THAT YOU TAKE ONE OF OUR 36-A-MUTUAL-TWENTY-YEAR-ENDOWMENT-DOUBLE-INDEMNITY-PARTICIPATING LIFE POLICIES
IF YOU MEAN I GET THE DOUGH WHEN I'M DEAD IT'S WHAT I WANT
OF COURSE, WE CAN'T GIVE YOU A POLICY UNLESS WE FIND YOU IN PERFECT PHYSICAL CONDITION - AND WE INSERT A CLAUSE FORBIDDING YOU TO TAKE ANY UNNECESSARY PHYSICAL RISKS -.
IF I'M AS HEALTHY AND CAREFUL AS YOU WANT ME TO BE I'LL LIVE FOREVER AND WON'T NEED ANY POLICY!
McNaught Syndicate, Inc. N.

Distinctions Claimed by Cardiff

CARDIFF claims to be a city of beautiful women, "Visitors to the City Hall," said the city's lord mayor, "always remark on the fine buildings and the good looks of the ladies."

Fiction Page

Favorite Breeding Places of Moths

CLOTHES moths lay their eggs in any crack or crevice where dust can collect. The space between the floor boards and the skirting board is a favorite place.

MONEY LOVE by BEATRICE BURTON

(Continued from Page One, This Section.)

Pat and Lily Talk Over Their Wedding Plans With Mrs. France

not notice her glance. She was looking at Pat and frowning . . . She didn't want to go to the Roy Jettersons that night. She didn't want to be friends with that fat-faced, pink woman who was such a great friend of Elizabeth Erts.

She opened her lips to say so when she remembered something she had said to Pat only a day or two before: "I shall love your friends just because they ARE your friends."

She had said that and she must stick to it . . . for a while at least.

"All right. What time do they expect us?" she asked, docile and sweet as an obliging and obedient child. "And what shall I wear?"

CHAPTER XXII.

THERE was nothing fashionable about the France family.

They were simple, comfortable people, who lived simply and comfortably and did not put on airs.

Mrs. France set the kitchen table at 1 o'clock, with a colored cloth, set cold meat and fried potatoes and hot rolls upon it, and announced that "dinner was ready."

Afterward Pat wiped the dishes for her, and then went across the lawn to the grocery store to take charge of it while his father came in to have his "dinner."

He ate it in his shirt sleeves, with a white linen grocer's apron tied around him, and his smile that was so like Pat's smile flashing at Lily as he talked to her.

"Sure you aren't going to miss all your friends in this new life?" he asked very sensibly. He was too clever and honest to pretend that they lived the same kind of lives.

"If they're my friends I won't have to miss them, will I?" asked Lily, smiling back at him from over the cigaret that she kept pasted on her lower lip while she talked. "If they really like me they'll still be my friends and Pat's, too, won't they?"

Mr. France shook his head. "Money makes a difference in this world in 'most everything," he said. "Your friends may think it doesn't, and you may think it doesn't—but it does, even in friendships. For instance, you and Pat won't have the money that the people you've always known have. And things like that raise a wall between people, in spite of themselves."

"I don't care," the girl answered. "I don't want anybody else while I have Pat."

But while she was speaking the thought of Sue Cain flashed through her brain . . . She wanted Sue, and not Sadye Jetterson, to "stand up" with her when she married Pat. She wanted someone from her old life to be with her then . . . It would sound better, somehow, to people, when they heard that she had married her mother's chauffeur, if Sue Cain was with her at the time. Sue Cain was "somebody," she figured, still a snob at heart.

She got up from her kitchen chair, tossed her cigaret into the sink-strainer, and went into the narrow little hall of the house to telephone Sue.

She was not at home. "She's at Miss Ann Barney's," the voice at the other end of the wire informed her, and Lily remembered that this was the day her bridge club met.

"I think I'll call up Ann and give her the news," she said to herself, and gave Ann's number to Central.

"I'd give a farm to see her face when I tell her I'm not going to marry Staley, after all," she thought. She could imagine how Ann would enjoy that piece of news—quiet, self-contained Ann, who had been in love with Staley for so many years that everyone knew the state of her heart. Ann was the type that gives herself away, when she is in love with a man, not by ever speaking of it, but by the way she looks at him and flushes up when he comes near her . . . Poor old Ann!

"Maybe she'll get Staley on the rebound," thought Lily, standing in the little hallway with its faded Brussels carpet and its wall paper that was cracked in places, although it was spotlessly and beautifully clean.

Ann, herself, answered the Barneys' telephone.

"This is Lily Lexington," Lily told her. "I'm sorry, Ann, that I won't be at your house for the card game today—and I should have let you know about it before this, but I never thought of it until just this minute."

"That's quite all right," answered Ann, who never seemed annoyed and ruffled. Her voice sounded cold and far away. She never had particularly liked Lily and Lily knew it. And since the day she had told her about her engagement to Staley Drummond, Ann had been slowly backing into her shell, so far as Lily was concerned.

She had not even telephoned to let Lily know about the meeting of the card club at her house that day, and Lily would not have heard about it except through Sue Cain, who was always good friends with everybody.

"Is Sue there?" Lily asked. "May I speak to her, please?"

Ann said she would call her, and in a moment Sue's high, eager voice came over the wire: "Hello, Twin! What's on your mind?"

"Plenty," said Lily, with a laugh, and then she told her what she had done.

There was a long silence. At the end of it Sue gave a little gasp.

(To be Continued.)

Merely Margy, An Awfully Sweet Girl

Story by Lloyd Mayer — By John Held, Jr.

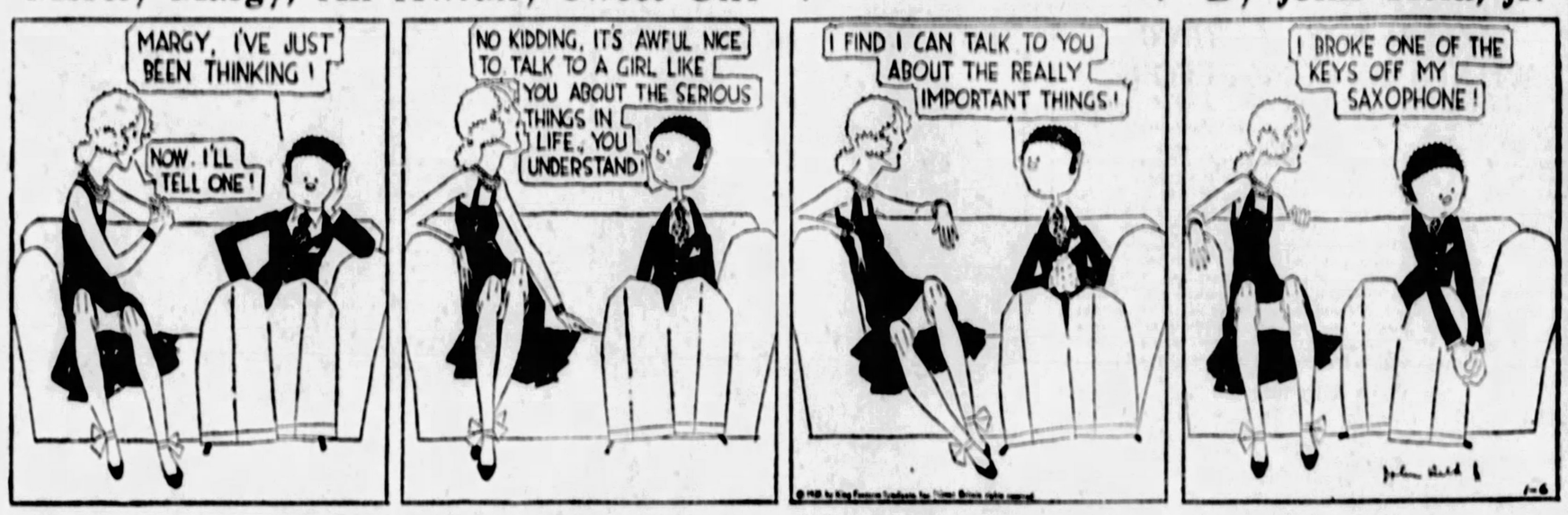
MARGY, I'VE JUST BEEN THINKING!
NOW, I'LL TELL ONE!
NO KIDDING, IT'S AWFUL NICE TO TALK TO A GIRL LIKE YOU ABOUT THE SERIOUS THINGS IN LIFE, YOU UNDERSTAND!
I FIND I CAN TALK TO YOU ABOUT THE REALLY IMPORTANT THINGS!
I BROKE ONE OF THE KEYS OFF MY SAXOPHONE!

"My dear, I REALly feel TERribly SORry for ARab at this point, because I HONestly think he REALizes his MENtal limiTAtions or something, because he was REALly too paTHETic the other DAY, my dear, because he was trying TERribly hard to imPRESS me with the fact that he thought I was a treMENdous reSOURCE for him, because he could TALK to me about really imPORTant things and the SErious side of LIFE and all—can you BEAR it, my dear? I was ACtually too imPRESSED for a while because I HONestly thought he knew what he was TALKing about, until I SUDdenly discovered that his IDEA of what is SErious in life is something perfectly TRIVial and riDICulous. GOSH, I was SUNK about it, my dear, because I'm REALly terribly FOND of ARab and all, only I don't think he'll EVer make a sucCESS in life or become the TYPe of a man you can sort of look UP to and adMIRE and all, because he simply has NO idea of the great PROBlems in life that a GIRL has to face, I'r instance. I mean he's not sympaTHETic and underSTANDing about anything but his OWN troubles, my dear, which are NEVer important or INTresting to anybody ELSE—do you know what I mean?"

Love's Embers

Absorbing Sequel to "Revelations of a Wife" — By Adele Garrison

Philip Veritzen as a Lover Looms Startlingly Before Madge's Vision

NEVER since my first association with Lillian, in the days when I so sorely misjudged her, has anything which she said or did repelled me. I have come to look upon her as one whose wisdom is only equaled by her goodness, and I rarely have doubted the soundness of anything she said.

But there was something in the nonchalance with which she told me of her belief that Philip Veritzen "would fall for me hard if he ever saw me" which turned me fairly cold with the apparent callousness of her viewpoint. Yet experience has taught me never to judge Lillian's attitude until she has entirely finished with a subject. She is so abrupt, so forceful, as well as so careless in her manner of speech, that [illegible] her real meaning.

That she saw [illegible] bewildered resentment I realized when she came over to me, took me by the shoulders and gave me an exasperated little shake.

"Let me remind you of an old and trite, but most pertinent, aphorism," she said, and there was that in her voice which made me think of the flick of a whip. "It concerns the impossibility of possessing one's cake and eating it at the same time. If you wish to lead a life where no problem of this sort ever will come near you, resign your position at once and go nowhere, socially or on business, unless you are strictly chaperoned by Dicky or your mother-in-law. After the years have passed over your head and you are comfortably in your fifties, with a waistline to correspond, you may return to any profession you choose, with the assurance that you will be troubled by no emotional problems.

"But as long as you have that combination of good looks and gray matter above your ears, which an inscrutable Providence has decided to bestow upon you, let me assure you that if you stray beyond the little home nest into the great crowded spaces of the professional world you can't escape meeting an occasional gentleman with a roving eye who has to be taught more or less gently and firmly, according to his type, that the aforesaid roving eye is not to come to rest on you."

I stirred uncomfortably under the gibing little tirade and under the mocking eyes which pointed it. Lillian changed her tone immediately.

"Don't misunderstand me, girl," she said, a pleading note in her voice. "If you were going to face any real problem, one which would leave an unpleasant memory behind, I should have very different advice to give you. But Philandering Phil—you know that's what his few close friends call him—is so adroit and artistic in his attentions that outsiders never know what he's up to. He is as harmless as Mary's little lamb, if you know how to be gentle with him. I don't need to give you any lessons in that art. I've seen you at work on one or two occasions. You're an expert, and I don't mean maybe.

"So look at things from a sensible viewpoint. Just remember you're living in the twentieth century, with radios and airplane commutation to Europe, and television, an' everything. You're not going to throw up a contract which means your future career and independence of the Dicky Bird—incidentally, the most salutary lesson that lad ever learned—because your employer fancies himself in love with you. If you were just out of school it wouldn't be fair to put you up against such an experience, although thousands of young girls have had to figure on similar problems.

"But if you can't turn Phil Veritzen from a romantic admirer into a comradely friend I shall be much disappointed in you. Don't look so frightened. Nothing unusual is going to happen. Go along just as you have been going. As for me, I'm going to bed. Thus endeth the evening lesson, and—I'll not bother you any more with it. If you take that early train in the morning, you need your beauty sleep and so do I. Ready for the light and the window?"

At my assent she turned out the one and opened the other. But long after she was asleep I lay pondering with troubled mind the strange things she had told me.

(Copyright, 1927, Newspaper Feature Service, Inc.)

Queen Quality

FRIENDSHIP SALE
QUEEN QUALITY SHOES
To Old Friends and New

We Offer You New Queen Quality Shoes at Sharply Reduced Prices!

—FEATURING TWO SPECIAL GROUPINGS—

At $5.85 a pleasing variety of pump, strap, step-in and oxford styles. In suede, satin, patent leather, moire velvet, tan and black calfskin.

At $7.85 a choice variety of exclusive styles. Correct for afternoon and dress wear.

Being Queen Quality Assures You Correct Styling and Perfect Fit.

MAIL ORDERS PROMPTLY FILLED.

QUEEN QUALITY BOOT SHOP
235 FIFTH AVE.

(Advertisement.)

Always Thin: This Happy Woman Must Tell How She Quickly Gained 11 Pounds

Underweight Men and Women the World Over Ought to Profit by the Experience of This Well Known Chattanooga Woman,

Read It Twice

To McCoy's Laboratory

This is from Mrs. W. E. Looney—I just must tell you that McCoy's Tablets are the finest things I have ever tried. I have always been thin and never found anything to do me so much good. I was disappointed in the beginning.

I weighed 104 when I began—now I weigh 115½. I praise them. I can't be without them. My limbs are picking up fine. I am singing their praises to everyone I see. I didn't have any faith in them to start.

Signed (Mrs. W. E. Looney), Chattanooga, Tenn.

Oct. 16th, 1927.

How can any woman or man either for that matter look superbly attractive with deep hollows in chest and neck and with limbs scantily covered with flesh?

In every drug store in America you can find McCoy's Tablets, sugar coated and as easy to take as candy. They are recommended not only to put on weight but to improve the general health.

One sickly man in New Jersey regained his health and energy and added 28 pounds of much needed flesh.

But read McCoy's generous offer—it tells the whole story to every fair minded person.

McCoy takes all the risk—Read this ironclad guarantee. If after taking 4 sixty cent boxes of McCoy's Tablets or 2 One Dollar boxes any thin, underweight man or woman doesn't gain at least 5 pounds and feel completely satisfied with the marked improvement in health—your druggist is authorized to return the purchase price.

The name McCoy's Cod Liver Oil Tablets has been shortened—just ask for McCoy's Tablets at May's Drug Stores or any drug store in America.

The Sun-Telegraph Fifteen Cent Pattern

A PRACTICAL GARMENT.

Cambric, muslin, crepe, nainsook and crepe de chine are suitable for this comfortable model.

The pattern is cut in four sizes: 2, 4, 6 and 8 years. A 4-year size will require 1¼ yards of 36-inch material.

COUPON.

This pattern will be sent on receipt of 15 cents (silver or 2c and 1c stamps). Make number, name, address, etc., plain. Send to Pattern Department, The Pittsburgh Sun-Telegraph, Pittsburgh, Pa.

No. 6018. Size .....

Name .....

Street and No. .....

City ..... State .....

Delicious SWANSDOWN Icing crowns the simplest cake

SWANSDOWN Sugar makes your cake look as good as it tastes. Easy to make and easy to put on—just mix with milk, add flavoring and spread. Use SWANSDOWN on your next cake for a delicious, creamy, firm icing that will not crack or harden. Proven recipes for cakes and delicious candy creams on every package. Your grocer handles it.

The R. C. McAteer Company Pittsburgh, Pa.

YOU ALWAYS SUCCEED with SWANSDOWN

SWANSDOWN Powdered SUGAR

100% PURE CANE SUGAR Contains no Corn Starch or other Adulteration

(Advertisement.)

How To Relieve Cough or Cold In 2 Minutes

To cut short a cold or cough due to a cold and prevent complications, nothing gives such quick and delightful relief as Asptronal, a liquid cold remedy, medicated with the latest scientific remedies that are used and endorsed by the highest medical authorities.

Every druggist is authorized by the manufacturer to refund your money while you wait at the counter if you cannot feel relief coming in two minutes. Relief means: clears the head; relieves the congestion in the nose and throat; checks the excessive flow of mucus; banishes the dull, frontal headache and that chilly, creepy, achy feeling that attends a cold.

Quickest and best relief for catarrhal croup and children's "choking-up" with phlegm at night. Price 50c and $1.00. Get relief or get your money back.

It's Time YOU tried one!

For that INDIGESTION

For 33 years, men and women by the million have settled all stomach disturbances with a Stuart tablet. A reliable remedy; a real relief. And you have never tried it! In 1894 a druggist sold his first package of Stuart's. Today, it's a drugstore staple. The first thing that comes to mind when the stomach needs a sweetener. No burning soda; just a happy combination of magnesia and calcium carbonate and other soothing things. In ten minutes—or less—acidity is overcome; all that sourness dispelled.

Wherever you find a drugstore, you'll find Stuart's. The handy metal box to carry in purse or pocket, is a quarter. The large size for 60 cents, and the family size, $1.20. A sweet stomach for twenty-five cents.

STUART'S DYSPEPSIA TABLETS

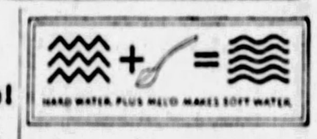

Lots of soap won't take out blood stains!

Nor if you're using hard water. Hard water will form a dirty ring around the edge of the basin. The soap combines with the hardness of the water and makes scum. No, you can't have lots of suds with hard water. But you *can* with soft water.

Add Melo to hard water. There is the soft water! And suds! my, what suds! Enough to clean anything. Blood stains on clothes, for instance, will come off in a few minutes. Soft, soft water. Made soft by Melo. Get Melo at your grocer's today.

MEL'O
A REAL WATER SOFTENER
10 cents

THE HYGIENIC PRODUCTS CO.
Canton, Ohio
Manufacturers of Sani-Flush

The phrase that fools: "Only a sore throat!"

Don't underestimate the danger of a cold or sore throat. Neglect of both leads hundreds to serious illness or death every year.

In your own circle of friends no doubt you can recall one such case . . . perhaps a child you loved, gone in a twinkling . . . or a robust friend taken in his prime.

Sore throat is usually a warning that you are in for a cold—or worse. First gargle repeatedly with Listerine used full strength and if immediate improvement is not apparent, consult your physician.

Often Listerine is sufficient. Time and time again it has checked such ailments before they got the upper hand. It is effective because it is antiseptic; immediately attacks disease-producing germs that develop in the mouth.

During "flu" and pneumonia weather, who can gainsay the wisdom of using Listerine systematically every day? Lambert Pharmacal Company, St. Louis, Mo., U. S. A.

NEVER NEGLECT IT

NEW! LISTERINE SHAVING CREAM
If you don't say this wonderful new cream gives you the coolest shave you ever had you will be one of the few exceptions.

LISTERINE
—the safe antiseptic

ROSENBAUM'S

"THE STORE AHEAD" SIXTH, LIBERTY AND PENN PHONE ATLANTIC 4500

Men's Fancy Wool Hose, 55c

All-wool, silk-and-wool, rayon-and-wool. Made to retail at 75c to $1.00.

—Street Floor.

Men's Eagle Crepe Mufflers $1.65

A very special price for Genuine Eagle crepe reefers, in attractive printed designs. White, tan, grey backgrounds.

—Street Floor.

Beginning Tomorrow at 8 A. M.—One Hour Earlier Than Customary Opening Time—on Street Floor

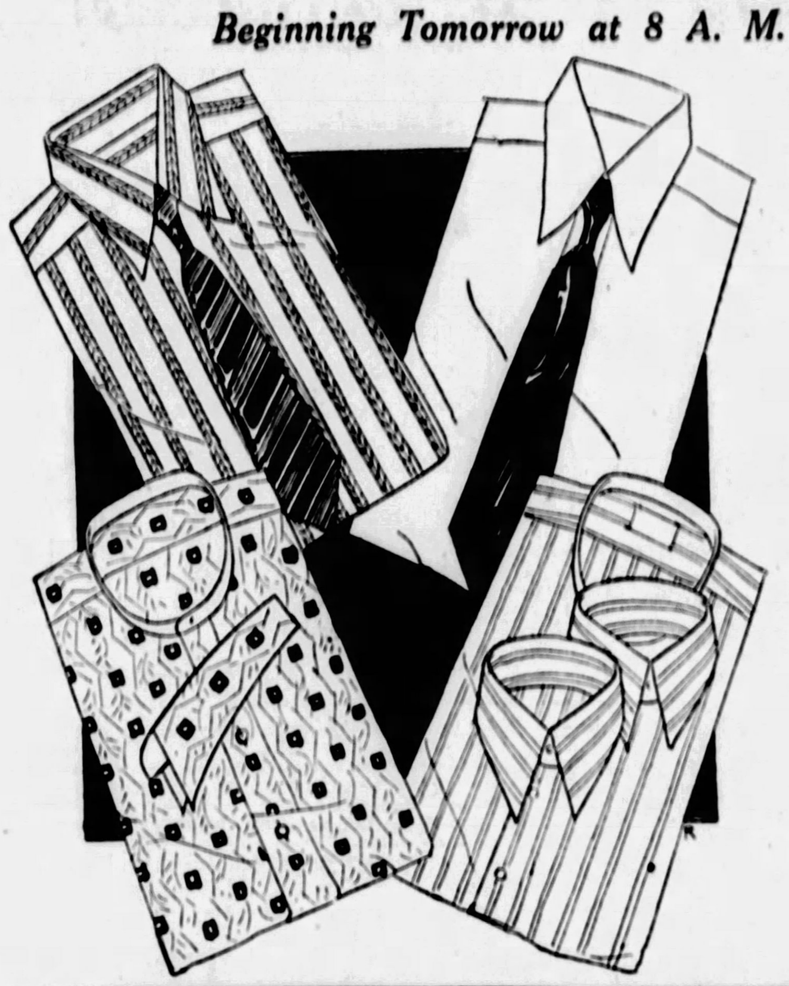

Semi-Annual Shirt Sale

[$1.35 3 Shirts for $3.75 - $2.15 3 Shirts for $6.00]

Thousands of New Shirts—Specially Purchased for This Great Event — Shown for the First Time Tomorrow—Plenty of the Popular White Broadcloth Shirts

This is the great twice-a-year shirt event awaited by thousands of men in the Pittsburgh district. Every shirt is specially selected for maximum value—and sold at minimum price. The assortment embraces newest styles, patterns and colorings in popular demand. It's the Shirt Sale you've been waiting for! It's an opportunity to stock up with shirts for months to come!

The Materials—*Full Count Imported Broadcloth—Genuine 2x2 Imported Broadcloth—Silk Stripe Broadcloth—Fine Grade Jacquard Rayons—Jersey Weave Broadcloths—Embroidered Figured Woven Madras—and Many Other Fine Imported Materials.*

The Styles, Etc.—*New Long Point Collar Attached Shirts—Neckband Shirts With Two Separate Laundered Collars—Neckband Shirts With a Separate Soft Collar—Regulation Neckband Shirts—All Shirts Full Cut—All Sizes From 13½ to 17½.*

Important Notice! Telephone Orders Filled Tonight Between 6 and 9 O'Clock. Just Telephone ATlantic 4500

Girls' Winter Coats Greatly Reduced

$10.69—$12.69 $15.69

Originally $16.75 to $29.75

An exceptional opportunity for Miss 7-to-14 to get a smart, warm coat at a remarkably low price! Beautiful fabrics, fine fur trimming and perfect tailoring mark them as values extraordinary. Models for sports or dress wear.

Junior-Misses' Coats $18.69 to $34.69

Originally $27.50 to $59.50

Beautifully tailored coats of smartest fabrics. With handsome fur collars and cuffs. In the wanted shades. Sizes 13 and 15.

—Girls' and Junior Misses' Shops, on Seventh Floor

Tots' Winter Coats Now $8.95 and $12.95

All-wool materials—and warmly interlined. Mostly trimmed with fur. Exceptionally good values. Sizes 2 to 6 years.

Tots' Headwear—½ Off

Odd lots of headwear—Felt—Velours—Velvets and other warm materials. $3.50 to $6.50 values—now ½ Price.

—Seventh Floor.

SALE! FASHION PARK SUITS

Formerly $45 and $50—Reduced to... **$35**

The vast number of Pittsburghers familiar with superb quality Fashion Park Clothing—sold in Pittsburgh only at "The Store Ahead"—will quickly act on this opportunity! The special selling includes new styles, new fabrics and new weaves, many of which will be among the most popular for spring.

Extraordinary Sale of

Overcoats

Up to $40.00 Overcoats—not including Fashion Park—at $29.50

Up to $50.00 Fashion Park and Other Good Overcoats—Reduced to $39.50

Up to $65.00 Fashion Park and Other Good Overcoats—Reduced to $49.50

—Men's Clothing, on Fourth Floor

Smart New Millinery $5—$7.50—$10

As charming as the first Spring flowers are these delightful new hats, arrived just in time for Saturday shoppers!

Hats for Debutantes, Hats for Matrons
Youthful Hats in Large Head Sizes

Models for every occasion—silk hats and smart straw combinations. Black and Spring shades.

—Pittsburgh's Foremost Milliners, on Fifth Floor.

New Spring Shoes $10 and $11

Advance Spring Models, Demonstrating Our Style, Quality and Value Leadership—See Them Yourself Tomorrow!

D'Orsay Step-in Pump of patent leather—graceful and chic. Ornament of mother-of-pearl at side, gray leather trimming. Medium vamp and Spanish heel..... **$10.00**

Smart New One-Strap Pump of patent leather illustrating the Spring vogue of contrasting leathers—gunmetal leather trimming and cut-out at side. Spanish heel..... **$11.00**

—The Rosenbaum Shoe Store, on Third Floor.

New Silk Lingerie in January White Sale

Two Feature Groups

$1.85 $2.85

Costume Slips of crepe de chine and radium silk, tailored or beautifully lace trimmed. White and pastel shades. $1.85.

Bloomers, Envelope Chemise and Step-ins of crepe de chine—**$1.85.**

Costume Slips, Envelope Chemise, Step-ins and Bloomers, of crepe de chine, hemstitched or lace trimmed. **$2.85.**

Dansant Sets of crepe de chine (bandeau and step-in to match) **—$2.85 set.**

—Underwear, on Third Floor

The Great January Sale of Boys' 4-Pce. Knicker Suits

Practically Our Entire Stock, Including Skolny, Cravenette, Majestic and Other Fine Makes..... **$10.00**

Hundreds of fine suits reduced to this one low price. Single or double breasted styles—in Brown—Grey—Tan and Blue. In smart, new models. A real opportunity for mother to save money on high class suits for her boy.

142 Suits that were $12.50	15 Suits that were $22.50
123 Suits that were $15.00	75 Suits that were $25.00
139 Suits that were $18.00	49 Suits that were $27.50
112 Suits that were $20.00	32 Suits that were $30.00

All Boys' Mackinaws, Up to $15 Values, at $8.95

"Prepster" 2-Long Trouser Suits $19.75

Suits that in regular season are sold for $25.00 to $35.00. In light and medium shades including Blue Cheviots. Double and single-breasted models with two or three buttons. Sizes 13 to 20 years.

—Fourth Floor

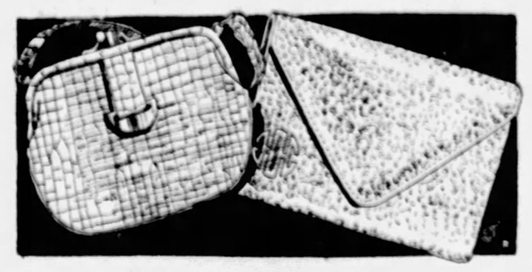

Save 25% to 60% On

New Hand Bags

$1.98 *Regular $3 Values* **$2.98** *Regular $4 and $5 Values* **$4.98** *Regular $7 and $8 Values*

Pouch, O'Rossen and Flat Styles, in the fashionable leathers and colors. Distinctive style touches add to their attractiveness. Exceptional values at each of the three prices.

—Hand Bags, on the Street Floor

More Schools Than Needed

GOLDERS GREEN, London, has too many elementary schools. There are 7,790 scholars provided for and 2,204 vacancies. Some of the schools are nearly half empty.

Magazine Page

Bad Weather Reduces Honey Crop

BEE-KEEPERS in England are facing a poor prospect; owing to the bad weather, bees are eating their own stores of honey and killing off all the drones.

IMITATIONS of a MARRIED WOMAN

by HELEN ROWLAND

THE average woman can keep "everything in its place" around the house—except her husband.

* * *

Half of the middle-aged men in the world are spending their days worrying themselves to death about their flapper-daughters—and the other half are spending their nights playing around with other men's flapper-daughters.

* * *

One love, like a cigaret, is easily lighted from another. There is nothing like the gleam of admiration in another man's eye for rekindling the spark of devotion in a cooling lover's breast.

HELEN ROWLAND

* * *

All these charming husband-slayers are young—or youngish. Apparently, after a woman is forty or fifty, she doesn't care enough about what happens to her to marcel her hair, much less to shoot her husband.

* * *

A woman gives up a love-affair with the same reluctance with which she takes down the Christmas tree, tenderly laying away each glittering memory and tarnished illusion—until the next time.

* * *

Most lovers go into marriage with the idea that it is going to be a long series of holidays, like Christmas and New Year's—and are naturally disappointed to discover that it is just a series of wash-days, cleaning days and rent day.

* * *

The ultimate proof of a man's love, these days, is his willingness to refrain from flirting with another woman over your head, while he's holding you in his arms.

* * *

When a man settles down after the honeymoon, he fondly imagines that he can "bank" his wife's love, like any other fire, put on his office coat and go off about his business.

* * *

There is nothing like a wife's absence to make her husband's heart grow fonder—of his stenographer.

(Copyright, 1928, King Features Syndicate, Inc.)

What's the Answer?

1. In what country is the seat of the Hague Tribunal?
2. Walden Pond figures prominently in whose works?
3. What great German poet and dramatist died in 1805?
4. In a law-suit, what type of question is ordinarily decided by the judge?
5. What Roman emperor first persecuted the Christians?
6. What city is the center of the world's diamond trade?
7. The production of what staple is limited in British possessions to keep up the price?
8. In the armies of what great power are "Sikhs" found?
9. What American naval vessel of the Revolutionary period is still afloat?
10. What was the amount paid by the United States for Alaska?

The answers to these questions may be found in tomorrow's paper.

Here are the answers to yesterday's questions.

1. Electric locomotives furnish the motive power to ships going through the locks of the Panama Canal.
2. South America is the native habitat of the armadillo.
3. Samuel Butler wrote "The Way of All Flesh."
4. A divining rod is made of hazel or witch hazel.
5. Michaelangelo made companion figures called "The Slaves."
6. Woodrow Wilson was born in Virginia.
7. Ulysses S. Grant captured Vicksburg.
8. The Ninth Thermidor marks the close of the Reign of Terror during the French Revolution.
9. Calcutta is on the east coast of India.
10. Benjamin Franklin arrived in Philadelphia with a loaf of bread under his arm.

(Copyright, 1927, King Features Syn. Inc.)

Fay King's Cartoon Reveals Secret of Success

SHE WAS A STENOGRAPHER IN MR. GOTLOT'S OFFICE BUT SHE PUT AS MUCH DIGNITY, CHARM AND DIPLOMACY INTO HER WORK AS IF SHE WERE CONFIDENTIAL SECRETARY TO PRESIDENT COOLIDGE.
MAKE UP YOUR MIND TO BE PREPARED FOR THE BEST!
IT IS NOT WHAT WE DO, BUT HOW WE DO IT THAT IS THE DIFFERENCE BETWEEN SUCCESS AND FAILURE!
FAY KING

By FAY KING

ONE of the secrets of success is making the best of everything. It has sometimes taken years before successful people have found themselves placed just where and how they wished to be.

It is not what we do, but how we do it, that makes the difference between success and failure.

The person who slumps into a state of despair because he is not happy in his present surroundings is heading for failure. The person who makes the best of things and rises above his surroundings is heading for success.

The thing to do is to work as if you were in the most ideal place. In that way you make the most of yourself and are preparing for a better place.

I recall a man who hailed a shabby taxi. He was so impressed by the courtesy and good driving of the young man that he immediately thought that he would like to help that young man reach the place he was worthy of. He asked his name and address. Later he engaged him for his own private chauffeur.

I know a bellboy who in serving an important guest at the hotel where he worked so impressed this man with his ability and brightness he was given a position in their Chicago firm and is more than making good.

Earnest effort, in no matter what capacity, cannot fail to make a good impression.

Every step we take can be a forward one if we make the best of whatever comes our way!

HOW TO KEEP WELL

by Royal S. Copeland M.D.

U.S. Senator From New York

The Real Danger That Lies in Freak Dieting

A SENSIBLE doctor down in Alabama has decided that candy and other sweets are proper additions to the diet even if you want to reduce. He advises that they be taken at the end of the meal and made a part of the meal.

DR. COPELAND

The trouble with cake, ice cream and other pastries is that too many times they are taken after more than enough food has been consumed. They are added to a meal already big as it should be. In that case the dessert will spoil the meal. It is too much for the already full stomach to manage.

The doctor I have mentioned spoke about the relation of sweets to the reduction diet. "The main thing in reducing," he said, "is to keep the patient satisfied and to spare him the pangs of hunger. A bit of sweet at the end of the meal gives him a feeling of satisfaction."

This is correct teaching, as I see it. To reduce the intake of food is almost sure to leave an unsatisfied feeling, a painful urging for food. This is sure to be the case if great quantities of sweet things have been indulged in every day. And most fleshy persons are fond of sweets. To take them away entirely results in real misery.

This doctor advises against what he calls "freak diets." These are to be avoided, he declares. "One can reduce on milk, meat and eggs in scientifically regulated quantities as well as anything else, at the same time protecting the body protein."

What the doctor means by "protecting the body protein" is this:

The most precious of all of our foods is the protein we eat. This is the material which builds the muscles, the skin, the framework, the cells, the substantial portions of all the tissues. We would fall apart without the proteins.

We get this building and repair material from lean meat, the white of eggs, from the fluid part of the milk we drink, cheese, and to some extent from the vegetable world. We must have at least four ounces of pure protein every day. Since it is mixed with other substances, it takes a lot more than four ounces of meat, for instance, to supply the needed element.

If we go on too rigid a diet, our protein supply is taxed. The tissues wither because the body protein is not protected and replaced. Real harm comes to us.

The reducing fads have been overdone. They are apt to result in physical harm. That is why there is a cry against "freak diets."

I don't know what will happen to the young women who are denying themselves sufficient food for their actual needs. They are weakening their bodies and preparing the way for illness against which they will have little resistance.

The greatest mistake made in a dietary way is to eat a lot of stuff between meals. That is when candy and other sweets do harm. For that matter, all foods are out of place between meals. The blood should be left free part of the time to cleanse the body and carry away waste. It cannot do this if it is all the time loaded with food.

A reasonable amount of sweet food will be quite all right, even for one who wants to escape overweight, if it is included in the makeup of the meal. And, as has been suggested, it does add to the satisfaction of the meal.

Answers to Health Queries

N. B. Q.—What should a boy of 5 weigh and how tall should he be?

A.—He should weigh about 50 pounds if he is about 36 inches tall.

* * *

P. W. Q.—How long should a baby 11 months old be allowed to remain in the bathtub? She loves the water and would remain in for hours.

A.—Fifteen minutes would be plenty.

(Copyright, 1928, Newspaper Feature Service, Inc.)

TOMORROW'S HOROSCOPE

Saturday, January 7.

Look up not down at all this little life's mistakes.—HELEN.

ACCORDING to the predominant sidereal activities, this may prove to be a time of inharmony and disaffection in many matters, both personal and business. The leaning will be toward the quick and flighty, with snap judgments militating against the best interests. Employment is also in jeopardy. With balanced mind and care to observe all business rules with integrity, all may be well.

Those whose birthday it is are confronted by a year in which quick and irresponsible judgments may cause trouble in employment and in business affiliations. With careful procedure and reflection as to moves the situation may be safely maneuvered. Also strive for harmony in personal affairs.

A child born on this day may be clever in many ways but may be prone to volatility and flightiness. Its visionary outlook may cause it anxiety and personal inharmony.

Notable Nativity: James C. Marlowe, actor.

For Polishing Tiles

Linseed oil is excellent for polishing tiled floors. Clean tiles first with warm soapy water. When thoroughly dry apply the oil with a piece of silk. Polish it in the usual way.

Chest Colds
Rub well over throat and chest
VICKS VAPORUB
OVER 17 MILLION JARS USED YEARLY

Guaranteed pure imported
POMPEIAN OLIVE OIL
Sold Everywhere

Advertise Your Wants in The Sun-Telegraph

INSTANTLY PREPARED

. . . rich creamy cocoa!

AN entirely new delicious cocoa that you can make in a moment—right in the cup—*by simply adding hot water!*

A healthful, nourishing drink that the children will love. For fresh milk with all its cream and just enough sweetening are already in it when you get it.

No cooking—no watching—no danger of boiling over or scorching. No "skin" can form. No pans to wash afterwards.

This new creamy cocoa is blended by the oldest makers of milk chocolate in the world—Peter's.

Get a tin at your grocer's today—and delight your family and friends.

PETER'S MILK COCOA

Made by the makers of Peter's Milk Chocolate

Neat, Clean!

New Liquid "Hair Groom" is a sparkling liquid which the hair absorbs! A few drops keeps the hair combed and glossy all day with no suggestion of grease or stickiness. Even stubborn or shampooed hair stays combed and glossy all day. Large bottle for few cents at druggists.

New Liquid
"Hair Groom"
On Sale at All May's Drug Stores

(Advertisement.)

Try This For Rheumatic Agony and Pain Tormented Joints

If you have a swollen, inflamed or pain tormented joint don't keep on suffering agony day after day.

For quick, comforting relief thousands rub on Joint-Ease and for Rheumatic pain druggists will tell you that it is always in demand.

Joint-Ease is a soothing penetrating emollient that you can rub on often to obtain speedy results.

Its comforting influence and speedy action indicate its use for such ailments as chest colds, neuralgia, neuritis, lameness, sore aching muscles, lumbago and sciatica.

For feet that are inflamed and burn and ache a good rubbing at night with Joint-Ease usually means foot comfort in the morning.

Ask for Joint-Ease at any drug store in America—60 cents a tube—rub it in—it penetrates.

FREE Send name and address for large, generous 12-day trial tube to Pipe Laboratories, Hallowell, Maine.

Joint-Ease

There is no substitute for Joint-Ease—the dealer who offers you something else not only insults your intelligence, but is unworthy of your confidence.

QUICK CLEANSING LATHER in cold water means a perfect soap in warm

YOU WASH in warm water—certainly! But the way to find the best soap for warm water is to test it when the water is cold. You'll get instant, generous lather from Octagon Toilet Soap—even in cold water. Its cocoanut oil content assures a rich lather in any water—and a cleansing lather too. Your skin is left clean—and it *feels* clean. For Octagon lather removes not only surface soil but washes out each tiny pore as well. To be so fine a soap even in cold water, Octagon must be a perfect soap in the warm water you use daily. Octagon is just that! Use a glistening white cake of Octagon a few days on your hands and face—in any kind of water. See what joy this delicately scented toilet soap really is. Remember, too, that each Octagon wrapper carries a coupon that can be redeemed with your Fab coupons for valuable premiums. Yet the large, long-lasting Octagon cake costs only ten cents. Made by Colgate & Co., Est. 1806, New York City.

OCTAGON TOILET SOAP

MADE BY COLGATE & CO.

PLANS AIR LINE HERE

D. BARR PEAT, WILLIAM B. STOUT, C. E. BALL

The air above Pittsburgh will be cluttered with airplanes within 10 years after an adequate airport is in operation here, declared William B. Stout, head of the Stout Air Service and designer of the Ford all-metal plane, in Pittsburgh today to talk on aviation and lay plans for his Cleveland-Philadelphia line to start through here in the spring. He is shown with D. Barr Peat, manager of Bettis Field, McKeesport, and Clifford E. Ball, air mail contractor, between Pittsburgh and Cleveland.

OUR AIRPORT IS CALLED BACK LOT

Five aerial transportation lines will be operating through Pittsburgh within a year after the proposed municipal airport is opened to traffic, William B. Stout, designer of the Ford all-metal airplane and head of Stout Air Service, said at William Penn Hotel today.

The Stout Air Service, he said, plans to open a line from Cleveland to Philadelphia, via Pittsburgh, in the spring.

"But we will not come in here and risk landing our $15,000 planes in a back lot which is everything Pittsburgh has in the way of an airport today," he said.

Mr. Stout came here to address the McKeesport Chamber of Commerce, the Homestead chamber and the Traffic and Transportation Association of the Pittsburgh chamber. He will speak before the Pittsburgh business men at 8:45 tonight.

The recent trip to Mexico City, when a tri-motored Ford plane carried Mrs. Evangeline Lindbergh to spend Christmas with her illustrious son, demonstrated, Mr. Stout declared, the value of aviation, particularly to Mexico.

"We flew from Brownsville, Tex., to Mexico City in four and a half hours," he declared. "By train this is a 43-hour trip. Just imagine what an air line delivering mail and passengers would mean there."

A new model tri-motored Ford, 400 pounds lighter than the present model, will be out within the next two weeks, according to Mr. Stout. The Ford and Stout airlines, he said, have flown 1,000,000 passenger miles without injury to a single passenger.

28 ARE HURT IN TROLLEY CRASH

UNIONTOWN, Jan. 6.—Twenty-eight persons were injured, none seriously, when a West Penn Railways car ran through a derailing switch at a railroad siding near New Salem, about six miles southwest of here, this morning. The passengers were mostly workmen.

Dr. Lee Herrington, of New Salem, was called to administer first aid. Nobody was hurt seriously enough to go to the hospital. According to reports of witnesses to the crash, Motorman Edward Ritenour collapsed over the controls a few seconds before the car went through the switch and across the railroad tracks. Railways officials, however, denied this.

THE WEATHER

Local Forecast.

Mostly cloudy and somewhat warmer tonight and Saturday. Lowest temperature tonight between 35 and 40 degrees.

General Indications.

Western Pennsylvania—Mostly cloudy tonight and Saturday; somewhat warmer tonight and in south portion Saturday.

Hourly Temperatures.

12 midnight	29	9 a. m.	35
1 a. m.	30	10 a. m.	37
2 a. m.	31	11 a. m.	37
3 a. m.	31	12 noon	37
4 a. m.	31	1 p. m.	38
5 a. m.	31	2 p. m.	39
6 a. m.	32	3 p. m.	41
7 a. m.	32	4 p. m.	43
8 a. m.	34		

Sunrise today .. 7:45 Sunset today .. 5:07

Observations for the 24 hours ended at 8 a. m.

Time	Temp.	Hum.	Wind	Weather
8 a. m.	34	58	West	Cloudy

Temperature and Precipitation.

	1927	1926	1925	1924	1923	1922	1921	1920
Highest	36	48	40	14	40	32	34	36
Lowest	23	31	31	*1	26	24	30	15
Mean	24	40	36	6	33	28	32	26
Prec.	.02	.00	.09	.00	.12	.09	.00	.00

*Below zero.

Bulletin.

	Temp.	Pre.		Temp.	Pre.
Stat.	8 a.m.	L. cp.	Stat.	8 a.m.	L. cp.
Atlanta	50	58	00 Miami	66	62	00
Atl. City	34	38	00 Mpls-St P.	30	24	00
Bismarck	36	36	00 Nashville	34	34	00
Boise	34	38	16 New Orl'ns	58	58	00
Boston	34	34	00 New York	30	28	00
Buffalo	32	28	00 Norfolk	38	36	00
Chat'ga	36	34	00 Oklahoma	44	36	00
Chicago	30	30	00 Omaha	32	32	00
Cincin.	34	32	00 Pittsburgh	36	34	00
Cleveland	34	30	00 Portland	30	28	00
Columbus	34	30	00 PITTSBU'H	34	28	00
Denver	38	36	00 Portland Or	48	46	.38
DesMoines	32	32	00 St Louis	38	36	00
Detroit	30	30	00 St Paul	36	32	00

DIVORCE LIBELS FILED IN COMMON PLEAS COURT

Libels in divorce have been filed in Common Pleas Court as follows: Margaret A. Merten, 219 Poplar street, Carrick, against C. J. Merten, 435 Chalfont street, desertion; Hazel P. Cook, Parkview, R. F. D. 2, against W. J. Cook, Hotel Henry, desertion; Betty Clark, 5512 Ellsworth avenue, against Leonard Clark, 5518 Ellsworth avenue, desertion and indignities to the person; Mary A. Good Connelly, 217 Montgomery avenue, against Joseph A. Connelly, Jr., 569 Locust street, McKeesport.

Resolution

Decide to join our Christmas Club To-Day

Twelve Convenient Classes
The First Payment makes you a Member
Checks will be mailed members Dec. 1, 1928

THE DOLLAR SAVINGS BANK
338-344 FOURTH AVE. PITTSBURGH, PA.
The Only Mutual Savings Bank in Pittsburgh—Organized in 1855
ASSETS OVER $42,000,000.00

Merville Silk Hosiery—Exclusive With McCreery—Durable Service Weight, $1.85 Pair—Beautiful Chiffon Silk, $1.65 Pair. In Fifteen Shades
(McCreery—Street Floor)

McCreery

Children's Pied Piper Shoes — Exclusive With McCreery—Recommended for Their Scientific Construction and Durability.
(McCreery—Fifth Floor)

A New Mid-Season Turban After Reboux

A McCreery Reproduction

$12.50

Chic in a manner that is altogether charming — one of those rare modes that madame and mademoiselle choose because it is distinguee. Three bands of grosgrain intertwined in unique manner and terminating at the back in a surprising little bow. Black, beige, grey or — to your order — in any shade of your choosing.

(McCreery—Fourth Floor)

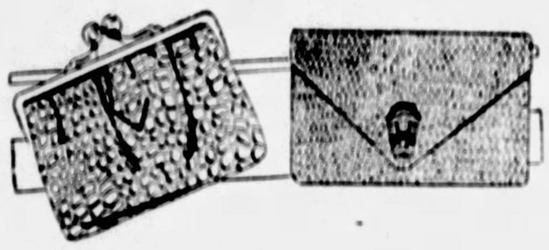

Selling of New Leather Hand Bags

Specially Rushed Here From New York in Time for This Event

$2.95

O'Rossen style, flat envelopes, top-straps, back-straps—in alligator and lizard grains, shoe calf, suede. The majority in the preferred tans, browns, greys and black.

(McCreery—Street Floor)

Hundreds of Desirable High Type McCreery Winter Coats Reduced

All Prices Substantially Price-Lowered—Every Winter Coat in the Store Included Without Reservation or Restriction—Six Groups Interesting to the Shopper

$79 $110 $149
$125 $169 $210

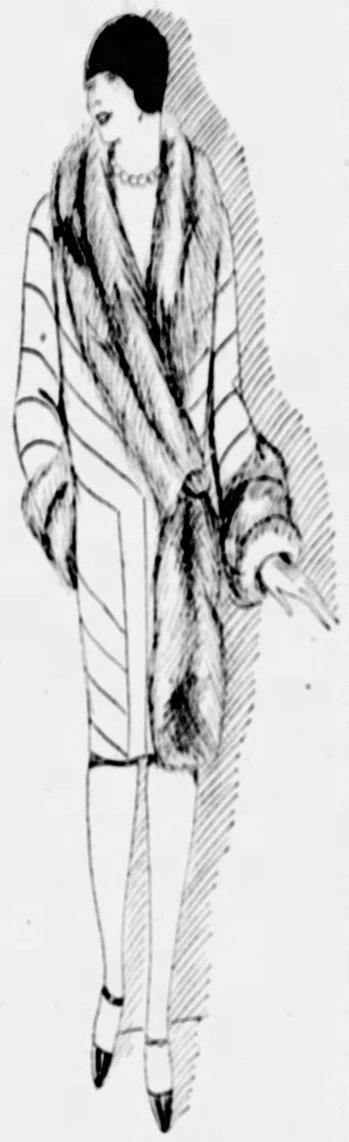

Stunning dress coats in which finest velvets, silk broadtail cloth, Alexa, Durovella or Malina have been employed with the unsparing application of such fine furs as Fisher Fitch, Chinchillette, Platinum or Beige Fox, Pointed Fox, Caracul. Long eccentric shawls, full Tuxedos, borders, notched collars, Paquin mushrooms or shawls and matching cuffs of fur. The silhouettes, the fabrics, the furs that enjoy greatest vogue today.

Choose the coat of your choice tomorrow—and you'll be substantially the gainer in every way.

$49.00 Fur-Collared Utility Coats

Created of fine wool checks and mixtures with Paquin mushroom collars of Kit Fox, Natural Lynx, Brown Fox or Skunk. Belted or straight—coats eminently desirable for utility, travel or business wear. **$29.00**

(McCreery—Third Floor)

Ready for Saturday

Semi-Annual Shirt Sale

Splendid Selection Awaits Saturday's Shoppers—All New McCreery Quality Shirts—Extraordinarily Priced

$1.55 **Six for $9.00**

Collar-Attached and Collar-to-Match Styles

Offering unmatched values! And a selection so far-reaching that every man, whatever his shirt preference, will find hundreds to please him.

Woven Madras—Rayon Striped Madras — Jacquard Madras — Novelty Madras—End-and-End Madras—Roman Striped Madras—Whipcord—Rayon Striped Broadcloth—Oxford Cloth—Satin Striped Broadcloth.

$1.95 "Mersco" White Imported English Broadcloth Shirts

Precision-tailored from heavy, fine-count (144x76) imported fabric—sold regularly under our own exclusive brand for $1.95—and hailed as extraordinary values even at that price! **$1.55** **Six for $9.00**

Collar-Attached and Neckband Styles. Sizes 14 to 18

(McCreery—Street Floor)

In the January Selling Silk Lingerie

Exemplifying the Modes and Values That This Annual Event Presents

Silk Chemise
Bloomers
Night Robes
Costume Slips
Step-ins

Choice **$2.95**

The chemise of crepe satin or crepe de Chine in tailored or daintily embroidered or ruffled modes. The slips—which may be matched with chemise or step-ins—with Irish lace bands and edges. The bloomers with lace edges. The night robes with French lace yokes.

(McCreery—Fourth Floor)

Surprising Values for Her Who Visits the Annual Selling of

Sample Handkerchiefs

17c 27c 47c 67c

Secured at an oustanding price advantage—hundreds of different patterns. Plain white linens, petite Porto Rican embroidered effects, wispy Georgettes, printed or lace edged, genuine Madeiras, white and colored novelties—each a gem of 'kerchief-craft to peek from madame's purse.

(McCreery—Street Floor)

Reduction Selling of Men's Overcoats and Suits

Cold Logic Advises Taking Advantage of These Lowered Prices—

$36.50 $44.50 $54.50
$59.50 $69.50

With months of cold weather on the calendar, one would do well to see first hand the fine qualities of British-made and domestic Overcoats and Suits obtainable now at McCreery at emphatically reduced prices.

The Overcoats

Fine English, Scotch and American woolens, masterfully tailored by renowned British clothiers or to our own exacting specifications. Ulsters, semi-ulsters, box coats, tubes, semi-form-fitting models, raglans and Chesterfields.

The Suits

Single- or double-breasted, two- or three-button models—in hard finished worsteds, unfinished worsteds, tweeds, cassimeres, twists and twills.

(McCreery—Seventh Floor)

Saturday Features in Toiletries

Roger & Gallet Fleur d'Amour Talcum Powder	55c	Hughes Ideal Hair Brushes, triple bristles	$1.69
Mum Deodorant	18c	Assorted Nail Brushes	79c
Non-Spi Deodorant, 38c		Pockets Combs	36c
Rubber Lined Wash Cloth Holders	29c	Woodbury's Soap, 3 cakes	50c
Vantine's Incense, sandalwood or rose, 36c		Jergen's Assorted Bath Soap, dozen	89c
Assorted Bath Brushes, with removable handles	$1.29	Wrisley's Hard Water Soap, dozen	79c
Palmolive Soap—dozen	75c	Creme Odorono, tube	18c
Colgate's Big Bath Soap, dozen	95c	Jergen's Hand Lotion	38c
Phillip's Milk of Magnesia	33c	Assorted Dusting Powders	36c
Kolynos Tooth Paste	21c	Hot Water Bottles	$1.29

(McCreery—Street Floor)

PATRICIA PITT'S SPRIGHTLY COMMENT ON PITTSBURGH SOCIETY HAPPENINGS

Society Folk Plan Last Minute Affairs Before Fleeing Chilly Blasts for the Southland

A FEW last-minute affairs are yet to be given before the society folk start "flitting" to the South to escape the chilly blasts of Pittsburgh winters.

Today Mrs. Harry E. Sheldon of Beechwood boulevard and her daughter, Mrs. William M. McKelvy of Kinsman road, are giving a luncheon in the Twentieth Century Club, which has been the scene of many an interesting part this season.

The guests include friends of the hostesses, the debutante set and a number of the younger society folk who came out several seasons ago. The affair, as you know, is in honor of charming Elizabeth Lewis, whose marriage to John Follansbee on February 2 will be one of the important events of the social year, and of Anne Louise Marshall, popular debutante daughter of the Lee Holmes Marshalls of Dunmoyle place.

As at nearly all the parties given since the first of the year, there is a hint of spring in the decorations. The tables are most attractive with their centerpieces of delicately tinted spring flowers and cibotium ferns. Covers are laid for several hundred guests.

* * *

Anne Marshall will share honors at yet another January entertainment. Mrs. William T. McCullough of Bennington avenue, I hear, is giving a luncheon and matinee party for Anne and a sister debutante, Mary Mellon McClung, daughter of the Samuel Alfred McClungs, on January 11.

* * *

This entertainment will probably be about the last honoring the buds of this season. Many of the debbies are already planning trips to the South or to Europe.

Elizabeth George, debutante daughter of the W. D. Georges of Sewickley, will be here until late February. Then she expects to sail for Europe to spend the winter and spring. Quite a nice ending for one's first season out, you'll agree.

* * *

Eunice Parrish DuPuy, who came out, you remember, in Pittsburgh this season, is planning to leave in a few days for her home in Indianapolis. She has been the guest of her grandparents, the Herbert DuPuys of Morewood avenue, who entertained for her.

The DuPuys are leaving next week for the South. They'll be in Palm Beach, where there will be, as usual, quite a Pittsburgh society colony.

* * *

The Joseph W. Marshes and their attractive daughter, Katherine Modisette Marsh of Llanfair Lodge, are also interested in the South. They will leave Monday for Ormond Beach, Florida. They expect to be there the remainder of the winter, and will stop at the Hotel Ormond.

During the second social season of the year, always enjoyed by society folk who go South after the first of the year, Mr. and Mrs. Marsh will be joined by their other daughters, Mrs. J. S. Payton, Mrs. E. F. W. Salisbury and Mrs. James Ingraham Marsh.

Not long ago, you will undoubtedly recall, the Marshes announced Katherine's engagement to William Clarke Fuelhart, son of the William O. Fuelharts of Endeavor, prominent folks in the northwestern part of the state.

* * *

Although Mrs. W. Harry Brown, one of Pittsburgh society leaders both in this country and abroad, is spending the season in the city for the first time in several years, she does make frequent trips to New York. She is expected back today from Gotham.

* * *

Mrs. Walter Cockrill Carroll of College avenue, mother of that likeable debbie, Florence Carroll, is visiting relatives in Springfield, Mass. Mrs. Carroll herself is a New Englander by birth. Since her marriage she has made her home in Pittsburgh with the exception of five or six years, during which the Carrolls lived in Chicago.

* * *

Most news is travel news just now. It seems that the Bahamas have attracted quite a group of Pittsburghers, among them Mrs. J. Hartwell Hillman and her family, Mr. and Mrs. George M. Laughlin III, the junior Reuben Millers, Mr. and Mrs. Arthur Vining Davis and Thruston Wright, while there from Sewickley are the Ledlie Watt Youngs.

From Pinehurst comes word that Henry C. Fownes and his son, Charles B. Fownes, are at their cottage there, and Mrs. William Clark Fownes, Jr., and her daughter, Louise, are expected to join the Pittsburgh colony there soon. Mrs. Norwood Johnston has gone back to the Carolina resort after spending the holidays at her home here, and with her is her daughter, Mrs. S. Davideon Herron. Judge and Mrs. William Way and Dr. and Mrs. DeWitt Nettleton of Sewickley, who have spent the winters for a number of years at Knollwood, are also at Pinehurst, and Mr. and Mrs. George Phelps Rose will leave for the same place in a few days.

* * *

Mr. and Mrs. Daniel Cohen, of Hobart street and Waynesburg, announce the engagement of their daughter, Miss Mildred J. Cohen, to Earnest Frank Slessinger, son of Mr. and Mrs. John Slessinger, of this city. Miss Cohen is a graduate of Darlington Seminary and Mr. Slessinger was graduated from Oberlin University in 1924.

* * *

Mrs. J. Slater Crawford and Mrs. Dora W. Yohn are giving a tea this afternoon in the home of the former in Forbes street. Pink and yellow roses, palms and bamboos are used in decorating the home, with the roses centering the tea table, lighted by yellow tapers in crystal holders. The aides include Mrs. H. L. Crotty, Mrs. M. W. Lytle, Mrs. Jacob Weinman and Mrs. Joshua Weinman.

* * *

Allegheny Chapter, No. 198, O. E. S., will hold a card party Monday afternoon in Oppenheim-Collins' auditorium. Bridge, "500," euchre and Old Maid will be played. Mrs. Sara E. Killen is worthy matron.

* * *

Court Allegheny, No. 664, Catholic Daughters of America, will give a program Sunday night in the Sharpsburg K. of C. building, Main street, and officers are to be installed January 17. The Court is to hold a Leap Year dance early in February with Mrs. Margaret Dietz Claney as chairman. A card party and luncheon will be given February 7 by the married members for the single members of the court. Mrs. Mary Hahn is in charge.

* * *

Court East Liberty, No. 905, Catholic Daughters of America, will hold a card party tomorrow afternoon in Oppenheim-Collins' auditorium, with Miss Irene Dunn in charge. The court will hold its winter initiation Sunday afternoon in the William Penn Hotel. Miss Margaret L. Kennedy, grand regent, will be assisted by the other officers and a team composed of Miss Nell Cavanaugh, Miss Gertrude Geary, Miss Jane Burke, Miss Catherine Farrell, Miss Hazel Miller and Miss Gertrude Parish. A banquet will follow.

* * *

Announcement has been made of the marriage of Miss Mary Genevieve Merrigan, daughter of Mrs. Charles T. Merrigan, of West Orange, N. J., and Richard Duff Gribben, son of Mr. and Mrs. Allan Roy Gribben, of Bloomfield, N. J., which was solemnized New Year's Eve in New York. After a motor trip through New England, Mr. and Mrs. Gribben will be at home in Bloomfield. Mr. Gribben formerly lived in Pittsburgh.

* * *

Mrs. J. C. Reilly and Miss Bertha M. Reilly, of this city, have left to spend the remainder of the season at their winter home in Miami, Fla.

Patricia Pitt

CONDITIONS IN SOUTH AMERICA TOLD CLUB

South America as a country of magnificent, almost overwhelming beauty, a country cursed by peonage, void of social conscience, but full of great promise because its vices are largely those of environment and because the people are critical of themselves, was pictured yesterday by the Rev. Dr. Albert Edward Day at the Outlook Alliance's literary luncheon. Dr. Day's knowledge of the country was gleaned while on a study tour of the southern continent, of whose beauties and vastness he spoke most eloquently. "The Scarlet Letter" could not be written in South America; there the dominant interest of males is sex and fathers early lead their sons into paths of licentiousness, he said.

The Rev. Dr. J. W. Claudy was another speaker. His talk had to do with the workings of the Better Magazine Council of Allegheny County, the organization which is the outgrowth of the altruistic committee of the College Club, formed to suppress obscene literature. There has never been such a stream of pollution and debasing literature released from the press as in the last 10 years, Dr. Claudy declared. The object of the Better Magazines Council, he said, is to promote good literature and to suppress the bad by legislation; to put men who would debase the minds through such publications in a place where they can do no harm. No city in the United States is as clean in this regard as Pittsburgh and this is due to the public conscience developed in the women of the city, Dr. Claudy stated. Mrs. H. D. Stark presided at the luncheon. Mrs. E. B. Heyser introduced Dr. Day and Mrs. Carl E. Coslowsky, Congress president, was an honored guest. The somewhat unusual decorations consisted of a snow scene on the officers' table.

* * *

More hobbies of the Epoch Club members were revealed yesterday to the members when Mrs. Edwin J. Stocksinger talked on "Bridge" and Mrs. Clark Hammond on "Birds." Mrs. Stocksinger gave a history of the 300-year-old game and brought it up to date, even including a discussion of contract bridge. The many varieties of birds which she has seen in and near Pittsburgh were interestingly described by Mrs. Hammond in her talk. Completing the program was a review of Lawrence Gilman's biography of Edward MacDowell, which Mrs. Frederick W. Winter contributed as her part of the program. Mrs. Edward E. Phelps of North Homewood avenue was hostess.

* * *

Her impressions of Germany, Czecho-Slovakia and Austria as she saw the three countries last summer were described yesterday by Dr. Mary Bidwell Breed at a luncheon given by the current interests committee of the Twentieth Century Club. "You can feel the moving shadow of the next war in Berlin, and in Czecho-Slovakia all reminders of Germany have been abolished," she said. She told of her experiences during the riot and strike in Vienna. Miss Mary Maloney gave a dramatic review of Ludwig's "Napoleon."

* * *

All classes will resume next week at Central Branch Y. W. C. A., Chatham street. Harvey Gaul will be the speaker at the forum supper Tuesday at 6 o'clock, and will talk on the outstanding musical events to be heard in Pittsburgh during January. In the course on general knowledge, Dr. Alfred E. Emerson will speak on "Animals, Their Evolution and Life," on Tuesday at 8:15 o'clock.

* * *

Mrs. Vergil W. Thomas, president of the Women's Club of Grove City College, her daughter, Miss Lucile Thomas, and her mother, Mrs. M. S. Whieldon, left this week for New Orleans, La., and various cities in California. Mrs. W. D. Forsyth, vice president of the club, will take over Mrs. Thomas' office during her absence.

* * *

At the benefit card party to be given Monday at Council House the Pittsburgh Council of Catholic Women, Miss Jessie H. Ide will be assisted by Miss Anna Martin, Miss Margaret States, Miss Anne Fallon, Miss Stella Kane and Miss Betty Reagan.

* * *

Haniel C. Long, Pittsburgh, poet and author and a member of the faculty of Carnegie Institute of Technology, will address the Women's Press Club at its meeting in the Woman's City Club Monday afternoon.

* * *

Stepping aside from its custom of meeting in the homes of members, the Brighton Women's Club met yesterday in the Congress of Clubs, with Mrs. A. M. Meckelnburg as hostess. "Homer and the Iliad" and "Legislation of Lycurgus-Sparta," were the study topics and were presented by Mrs. R. R. Sanborn and Mrs. R. E. Magill.

* * *

In the home of Mrs. Ross I. Davis, Francisco street, the Sheraden Monday Club will hold a meeting next week. Dr. John McCartney Kennedy, of the Pittsburgh Medical Center, will address the meeting.

* * *

The meeting of the Wednesday Club of Pittsburgh which was scheduled for next week has been postponed until January 18. It will be held in the home of Miss Florence Tuckerman and will be the annual evening meeting at which members entertain their husbands. Mrs. W. B. Spellmire will give a talk on the drama.

* * *

Mrs. L. C. Morgart, who managed the campaigns of Judge James H. Gray and Col. Charles C. McGovern, addressed the Woman's Club of Glenfield last night in the home of Mrs. J. Hogard. Mrs. Morgart spoke of the voting frauds recently exposed.

* * *

Miss Mary Bidwell Breed, director of Margaret Morrison College, Carnegie Institute of Technology, will speak tomorrow at the luncheon meeting of the Sarah Sloan Scholarship Club in the Congress of Clubs.

ENTERTAINS FOR GUEST

Miss Betty Clugston, of Regent Square, entertained last week for her house guest, Miss Marion Wagoner, of Philadelphia.

Photo by Wright M. Morgan

MISS BETTY CLUGSTON

FIREMEN USE GAS MASKS

Gas masks were used by firemen early today in fighting a fire in the basement and first floor of a three-story brick building at 118 Sixth street, downtown. Dense smoke drove the firemen from the building several times and they finally were forced to use the masks. Damage was estimated at $2,000 by Battalion Chief Frank Jones.

The fire started in the basement and spread to the first floor occupied by the Pitt Shoe Repair Shop, the John Bright Shoe Store and the Allen-Calman Company. The cause of the fire is undetermined.

The second floor office of Walter Mayer, optician, and the Manufactures and Merchants Exchange, and the third floor headquarters of the Pitt Tailoring Company and the Samuel Morrison Company were damaged slightly by smoke and water.

FIRE DISCLOSES MASH IN ATTIC

Bruno Switalski, 46, of 1408 Reedsdale street was visited by both the firemen and police yesterday. After he had suffered $2,000 damages to his home by fire, he was taken to the Woods Run Police Station to explain the presence of eight barrels of mash in the attic of his home.

Lieut. John J. Lynch says he believes it is to be put through a "traveling still" which is moving about the neighborhood.

POISON LIQUOR VICTIM DIES

Poison moonshine whisky was the cause of the death last night in the West Penn Hospital of Paul Lokowitz, 45, of 2737 Penn avenue, according to a report to the morgue. Lokowitz was found in Penn avenue near Thirty-fourth street the night of December 7, and was taken to the hospital where he had been confined ever since.

BRIDE, FUGITIVE, TAKEN BACK TO INSTITUTION

CUMBERLAND, Md., Jan. 6.—A stylishly dressed girl, her white wrists manacled by heavy handcuffs, won sympathy here when she was led away today by Mrs. Francis L. Kelley, of Lewistown, Me., state probation officer. The girl, Jeannette Savigny, 19, French Canadian, told the police that she had been married in Hagerstown, Md., when she was arrested in Frostburg, where she was known as Betty Dodge. It is charged that she is a runaway from a state institution in Maine.

START NEW YEAR RIGHT

MR. AND MRS. GERALD D'ERLANGER

Undaunted by disapproval of the young husband's family over their marriage, Edyth Baker, American actress, and Gerald D'Erlanger, son of Baron D'Erlanger, English financier, were on their honeymoon in France today. They wed after a whirlwind courtship, which started when D'Erlanger saw Miss Baker on a London stage and obtained an immediate introduction.

ROBINS TO TALK AT MEETING

Col. Raymond Robins of Chicago will speak Sunday afternoon, January 15, at a mass meeting in Memorial Hall under the auspices of the Pennsylvania State Adult Bible Class Federation, with the Anti-Saloon League and the Women's Christian Temperance Union and other dry organizations co-operating. His subject will be "The Constitution—Shall We Scrap It?"

A committee of 100 met last night to complete arrangements for the meeting. A musical program will be presented by the Mt. Washington Methodist Protestant Sunday School orchestra.

FALLS INTO BONFIRE, GIRL DIES OF BURNS

Burns suffered when she fell into a bonfire caused the death in the Homestead Hospital early this morning of Mary Baksic, of 461 Fourth avenue, Homestead. The accident occurred Wednesday in the rear of the child's home.

ASKS DIVORCE ON CRUELTY

Discovering that she had bobbed her hair, her husband tore a hat from her head and refused to go to work for three days, until she had promised to let it grow again, Mrs. Gertrude E. Lofgren, of 1721 Scott street, McKeesport, sets forth in her divorce bill.

Other charges made by the wife were that, when her sister became ill in their home the husband ordered her removal and backed up his demands with a revolver, and that he drove her out of the house and compelled her to remain at a hotel over night, and that he burned all her clothing, with the exception of what she was wearing.

HIKING CLUB TO WALK THROUGH SANDY CREEK

The Pittsburgh Hiking Club will walk Sunday from the end of the Lincoln avenue car line, through Sandy Creek, a distance of about six miles. Take car No. 82 to end of line, leaving Sixth street and Liberty avenue about 1:45 p. m. The leader will be J. J. Hommel.

DUGGAN CHOSEN TRAFFIC BOARD PRESIDENT

Frank L. Duggan was elected vice chairman of the Better Traffic Committee of Pittsburgh, succeeding the late F. R. Babcock, by the unanimous vote of the committee yesterday afternoon. Duggan is president of the Squirrel Hill Board of Trade, vice president of the Western Pennsylvania Safety Council, member of the municipal affairs committee of the Chamber of Commerce, secretary of the Pennsylvania Ice Producers Association, manager of the Consolidated Ice Company, director of the Consolidated Storage Company, and Republican committeeman of the Fourteenth Ward.

Gen. Albert J. Logan accepted the chairmanship of the committee for another year.

Other officers of the committee, who will continue to serve in 1928, are: W. H. Stevenson, vice president; F. J. Kress, treasurer, and Burton W. Marsh, city traffic engineer, secretary.

Walter Rosenbaum will continue as chairman of the educational subcommittee; John M. Rice, as chairman of the engineering sub-committee; Edwin C. May, chairman of the laws and enforcement subcommittee; and Duggan as chairman of the sub-committee on traffic flow.

Members of the committees are as follows:

Education—Walter Rosenbaum, chairman; George E. Clarkson, Edward Snodgrass, Jr., Prof. L. W. McIntyre, C. H. Roth, Harrison Nesbit, William J. Morris and F. J. Kress, ex-officio.

Engineering—John M. Rice, chairman; Prof. L. W. McIntyre, vice chairman; A. N. Fraser, Winters Haydock, C. H. Roth.

Laws and enforcement—Edwin C. May, chairman; George P. Kounts, Fred C. Schatz, and Paul C. Wolff.

Traffic flow—Frank L. Duggan, chairman; Thomas Fitzgerald, W. H. Hesselbarth, W. J. Moore, John O'Neil, Herbert Sander, Director B. L. Succop.

Director James M. Clark, of the Department of Public Safety; Director Edward G. Lang, of the Department of Public Works; Traffic Inspector Benjamin R. Marshall, Traffic Engineer Burton W. Marsh, and Magistrate John A. Staley, Jr., are ex-officio members of all committees of the Better Traffic Committee.

RADIO AERIALS CROSS LIVE WIRES, DANGEROUS

JOHNSTOWN, Pa., Jan. 6.—Poor erection of radio aerials is endangering hundreds in this city, an inspection by the Penn Public Service Corporation revealed. Many aerials cross high power electric wires carrying 6,600 volts.

Marriage Licenses

Charles S. Gaines	Pittsburgh
Emma Smith	Pittsburgh
James McGrath, Jr.	Turtle Creek
Alice Graff	Turtle Creek
William Morrison	Pittsburgh
Eleanor Endres	Pittsburgh
Alexander Pekni	Donora
Mary Kats	Donora
Thomas C. Brandy	Pittsburgh
Mildred J. Williams	Pittsburgh

SERVICE SERVES!

When over 200 prominent families of Pittsburgh—discriminating people—are satisfied and complimentary about the service that is provided at Schenley Apartments, it is necessary to employ word only to mention a few of the features that cause this satisfaction.

There are 125 employees in the service corps of Schenley Apartments, providing a 24-hour service that is deft, silent, efficient.

By the system that is maintained, every requirement is met with instant response. Doormen prevent confusion of motorcars and insure privacy; mails are delivered as received from a government sub-station on the premises; passenger elevator service is express, day and night, with additional elevators to kitchen doors and also extra freight elevators.

Beneath the gardens are subterranean garages for the cars of all tenants, which are brought up or taken away by garage attendants.

The Schenley Delicatessen and Coffee Shop, open until 11:30 p.m., is not only a convenience, but is extremely popular for shopping or luncheon.

Then, too, there is the adjunct dining service of the Hotel Schenley, whose reputation for excellence of cusine is based on 30 years' of popularity.

To conduct a great residence apartment group to the entire satisfaction of all tenants is a large undertaking but it is done here, to perfection.

There Is Only One

SCHENLEY APARTMENTS

MAYFLOWER 5800

THE DIVORCE MILL

FAILS TO RETURN

Because she would not consent to sell their home which is owned jointly by her and her husband, Delmar J. Byers, her mate left her and has failed to return. Mrs. Byers testified yesterday in divorce proceedings. She charges desertion.

WOULD NOT MOVE

His wife accepted the $1,000 he sent her with which to move herself and household goods here from Portland, Ore., but she did not do any of the moving, Paul Growdon, of 633 Clyde street, testified against his wife, Estelle Growdon, in his divorce proceedings. He is represented by Attorney William H. Eckert. Growdon, an engineer for the Aluminum Company of American, charges desertion. The husband also said that the wife did not use the money to pay her expenses here as he had directed.

LOSE YOUR DOG?

When your dog or the valuable brooch or fox fur that you prize so highly is lost, don't despair. Your chances for recovering it are better than you might think—that is if you phone in your ad at once to be classified under "LOST AND FOUND" in the want ad section of the

SUN-TELEGRAPH

Grant 5400

Meet

THE NEW 8-CYLINDER

PRESIDENT

100 horsepower—$1985 F.O.B. DETROIT

on display tomorrow

9 a. m. to 11 p. m.

at

Studebaker Sales Company of Pittsburgh

4724 Baum Boulevard
Telephone MAflower 2000

3941 California Ave., N. S.
Telephone Linden 3858

In addition to this luxurious new 8-cylinder car, see the new American Edition of the Erskine Six, the new Dictator, and The Commander, world's champion car.

You are cordially invited

STUDEBAKER

The Great Independent

DEATH LAID TO 'ONE-ARM' DRIVER

Charles Gerwig, of 406 Hemlock street, on trial in Criminal Court yesterday charged with involuntary manslaughter, was driving with one hand, the other arm around a girl, when he struck Melvin Hackett, 8, of Hodgkiss street, at Brighton road and A street July 24, fatally crushing the boy against a pole, according to state testimony.

The boy was crossing the street when struck by the car, traveling between 25 and 30 miles an hour, without the horn being sounded, according to the evidence.

Gerwig and his companion at the time, Gertrude Fromme, of Arch street, North Side, denied the charge of one-hand driving, and declared the car was going between 15 and 20 miles an hour.

The pole was broken off because it was rotten, Gerwig said. The case is being prosecuted by Assistant District Attorney J. E. Kalson and will go to the jury today.

Dies

WILLIAM DAVIES

William Davies, 37, a city patrolman, who died yesterday, was one of 22 children. All are dead but Miss Louise Davies, a sister; but their parents, Mr. and Mrs. George W. Davies, 1136 Western avenue, are still living.

PANAMA CANAL HITS NEW TRAFFIC HIGH

WASHINGTON, Jan. 6.—All previous traffic records for the Panama Canal were broken in December when 589 commercial vessels and 14 launches, paying tolls of $2,295,569.75, passed through the canal, the War Department announced. The previous high record was in October of last year, when 567 vessels passed through the canal, paying $2,380,115.97 in tolls.

ROBBERS LOOT TWO MIFFLIN TWP. STORES

County detectives and Mifflin township police are searching for robbers who last night took $200 and a large quantity of provisions from Andrew Stenner's and William Hall's stores, where, in addition to taking a load of foodstuffs, they scattered $300 worth of goods about the floor.

LOCAL FLOOD HEARING JAN. 14

By GLADSTONE WILLIAMS.

WASHINGTON, Jan. 6.—Pittsburgh's plan for the solution of the national as well as the local flood problem will be presented to the Committee on Flood Control at a special hearing to be held Saturday, January 14. Arrangements for the hearing were made here today by Chairman Frank R. Reid, after conferring with Wilmer M. Jacoby, executive secretary of the Flood Commission of Pittsburgh through Congressman Stephen G. Porter, who looks after the waterway legislation of the Pittsburgh district.

George S. Davison, president of the Flood Commission, who is a past president of the American Society of Civil Engineers, will make the principal argument. He will be supplemented by Morris Knowles, Pittsburgh engineer, Congressman Porter and Mr. Jacoby. The latter, in addition to representing the Flood Commission, is the Pittsburgh member of the board of advisors of the Inland Waterways Corporation of the United States, and the Pennsylvania member of the executive committee of the Chicago Flood Control Conference.

Considerable additional interest attaches to Mr. Davison's appearance because he obtained his first engineering training as a civilian employe of the Mississippi River Commission.

It is understood that the Flood Commission, while advocating its adopted plan for the construction of 17 storage reservoirs in the headwaters of the Allegheny and Monongahela Rivers, will not urge that these detention basins will have a material effect upon the flood stages in the Mississippi River, but will show positive benefits from the standpoints of navigation and flood control to portions of Pennsylvania, Maryland, West Virginia and Ohio. In view of the several states involved, the commission will declare that its problem should be solved by the federal government. It is believed, however, that the representatives of the Flood Commission will not ask Congress to provide all the funds required for constructive works, but will indicate a willingness to attempt to raise part of the funds from the specially benefitted local interests. Such a policy would be at variance with that adopted by the Flood Control Committee, but would be in line with that advocated by Maj. Gen. Edgar Jadwin, chief of the United States Engineers.

'WALKING HOUSE' PERMIT BARED

"The House that Walked Away" did not start its 40-foot hike until it had obtained permission.

The house, a three-story brick apartment at Brighton road and Irwin avenue, which "disappeared" after it had been taken by the city through condemnation proceedings and for which $25,000 is being asked by J. M. Young, the original owner, was moved on a permit issued by the Bureau of Building Inspection.

Records of that bureau, examined today, showed that the structure was moved from 1818 Brighton road to 1824 Brighton road on Permit No. 2057, applied for May 23, 1927, and issued the same day. The permit lists Harry E. Young, a brother of the original owner, and to whose lot the building was moved, as the owner of the apartment on that date. The permit was applied for by R. T. Young, another relative. Fred Thuborn is listed on the permit as the moving contractor, and $10,000 as the total cost of the operation.

Council Wednesday will continue its hearings on the claim of J. M. Young that he is entitled to the $25,000 award for the "total destruction" of his building and press its investigation of his contention that he knew nothing about the structure being moved by his brother to the latter's lot a few feet away.

Yellow Cab
COurt 5700

Mary had a little car,
She drove to see the show,
And every time she tried to park
The copper made her go.

And every time she tried to go
The traffic made her stop—
She reached the play-house just in time
To see the curtain drop.

Now Mary leaves the little car
At home within the shed,
And Mary goes to shops and shows
In Yellow Cabs instead.

The Secretary of the National Association of Taxicab Owners produced the above rhyme and we are giving it further publicity. If you are having the troubles "Mary" had, we can solve them.

Walter J. Laird
PRESIDENT

PERSONAL SERVICE WILL SHOP FOR YOU OR WITH YOU—AS NEAR AS THE PHONE!

B&B

THE TEA ROOM IS A DELIGHTFUL PLACE TO LUNCH—THIRD FLOOR.

STORE HOURS: 9:00 TO 5:30. TELEPHONE: FAIRFAX 2600

shelf-emptying apparel

Such definite price advantages in these radical after holidays markdowns that every woman and miss will do well indeed to investigate—and profit.

misses' and juniors' up to $19.50 dresses

$10

Dozens of unusually clever little dresses in sizes for juniors and misses, including models in flat crepes, jerseys, velvet combinations, tweeds wool crepes and novelties . . . all colors in smart range of dressy, sports and school types. Were priced $15 to $19.50—in one splendid group at $10.

$25 and $29.50 Street and Business Dresses $15

$29.50 to $39.50 Street and Business Dresses..... $19.50

$39.50 to $49.50 Afternoon and Evening Dresses..... $25

$49.50 to $59.50 Silk and Velvet Dresses. $35

women's and misses' up to $100 coats

$65

A huge rack of these coats—all splendid shelf emptying values . . . for miss or matron . . . dressy flat surfaced fabrics or handsome imported coatings . . . among the furs that trim them are Jap Fox, Red Fox, Kit Fox, Wolf, Skunk, Beaver, Ring Tail, Badger and Caracul . . . values range from $75 to $100—repriced now to $65.

$35 to $45 Sport and Utility Coats..... $25

$55 to $69.50 Sports and Dress Coats.... $45

$100 to $125 Sport and Dress Coats..... $75

$145 to $195 Finer Dress Coats..... $125

girls' fur collared coats reduced to $18

The very staple chinchilla coats are included at this price and mothers will recognize the opportunity to buy now. A big selection is offered in dressy and tailored coats for girls—were formerly priced $25—all have lovely fur collars—a smart range of colors—sizes 6 to 14 years—shelf emptying at $18.

Splendid lot girls' finer type $12.50 to $15 Jersey, Wool Crepe and silk dresses in smart one and two-piece styles—sizes 6 to 14 years—reduced to $8.95.

Girls' $5 to $10 Jersey and Novelty wool dresses are now priced $3.95 and $5.00.

—Second Floor—

$2.95 warm wool scarf and cap sets

$1.95

Caps and tams with clever scarfs to match in warm brushed woods—ideal for winter out-of-doors sports colorful and comfortable—$1.95.

Other $4.75 to $5.95 tam, cap and scarf sets in novelty knitted, plain semi-brushed and brushed wools—these include the new long "stocking" cap sets—now marked $3.95.

Group of $3.95 and $4.75 novelty wool coat sweaters and suedine lumberjacks—$2.95.

Splendid special group children's $2.95 slipon sweaters—novelty plaids and interwoven stripe plaids in colorful range—variety of different neck styles—Sizes 6 to 12. Now $1.95.

——Second Floor——

sale—women's costume slips 85c $1.35 $1.45

Two special lots at the bottom price—regular $1.50 striped sateen Costume Slips — bodice top — in Navy, Black and Brown. Sizes 36 to 44. Cleared at 85c.

Also Misses' $1.50 Seco Mercerized Costume Slips—bodice top—in Navy and Black—sizes 14—16—18. Shelf Emptied at 85c.

Most special lot of $2.00 sateen built-up shoulder Costume Slips in Navy, Black and Brown. Broken size lots in 36 to 44. Sale, $1.35.

Small lot of $2.00 to $2.50 extra size Costume Slips—bodice top and built-up shoulders — sateen and seco mercerized in Navy, Black and Brown. Sale Priced, $1.45.

——Second Floor——

great regrouped lot—muskrat coats

$225

REGULARLY $325 TO $395

Immediate savings of one hundred to almost two hundred dollars—the first sales offering of this splendid selection of Muskrats at a radical mark-down price. An unusual variety including Silver, Golden, Groetzen and Black Muskrat Coats in ample selection of styles and sizes...New stock—beautiful, fluffy pelts—well worth the first prices of $325 to $395—a sale's feature tomorrow at $225.

UP TO $750 FUR COATS

$485

A most remarkable group for those interested in the higher and finer furs—includes Brown, Biege, Platinum and Black Caracul, Beaver, Leopard, Jap Weasel and Hudson Seal (dyed muskrat) in splendid models—charmingly trimmed and excellently finished. Sale Price $485.

OTHER DOMINATING GROUPS

$225 TO $265 COATS

An exceptional group of popularly priced fur coats averaging a third under regular price. Caracul Paw, Near Seal, Beaverette, American Opposum, Leopard Cat and Black and Brown Pony. Sale $145

$400 TO $525 HUDSON SEALS

One striking group of Hudson Seal (dyed muskrat) Coats, mostly misses' sizes, some women's. Lot to be cleared out at one-third to one-half off. Special Sale Price $265

UP TO $565 COATS

Featuring self trimmed Jap Weasel Coats also including American Broadtail, Natural Squirrel, Hudson Seal (dyed muskrat), Leopard Cat, and Black and Brown Caracul Sale $350

——Second Floor——

ODD SUITES—SAMPLES—SURPLUS LOTS

furniture ½ and ⅓ off

Arden preparation for the coming February Furniture Sale—a clean sweeping from the floor of a great assortment of odd suites—samples and stock that has lingered too long.

Fifty or more suites to start the sale today—naturally, mostly one-of-a-kind—as many at half as at a third off.

Suites for Bedroom, Dining Room, Breakfast Room and Living Room—also odd and novelty pieces included.

odd pieces abruptly cut ⅓ or ½

Walnut, Mahogany or Enameled Wall Desks—½ and ⅓ off.

Mahogany and Enameled Secretaries—⅓ off.

All Mirrors on Furniture Floor — ⅓, ⅓ off and lower.

..Fireside Benches — ⅓ off.

Chaise Lounges—⅓ off.

All Smoking Stands and Cabinets — ⅓ off and lower.

Mahogany and Walnut Tea Wagons—⅓ off.

All Odd Wicker Pieces—⅓ off.

Odd Chests and Low Boys—⅓ off and lower.

Odd Wooden Beds—all sizes—⅓ and ⅓ off.

Dressers, Chests, Bedroom Chairs, Vanities, Nite Tables Benches, Buffets, China Cabinets and Servers—⅓ and ⅓ off.

$750 walnut bedroom suite

$375

One item of which there are several on hand. Beautifully grained all walnut in a most attractive and impressive design. Large Dresser with Mirror, Vanity, Chest of Drawers and full-size bed. Half price at $375.

——Fourth Floor——

Extraordinary!

Society Brand

SUITS $35

$45 to $55 QUALITIES

One of the most drastic actions in years. It's hard to remember when we've offered so much, in quality, in style, in patterns and fabrics as in these splendid Society Brand suits at this way-below-regular price.

You know the make. You know that $45, $50 and $55 represent standard year-round prices. At $35 then, the savings are as tangible as the coupon on a Liberty Bond.

Bristol Stripes, Haddon Stripes, Piping Rock Flannels and other Society Brand Fabrics

The famous, exclusive Society Brand fabrics you have been reading about all year—ask any college man about Bristol Stripes. New plaids, checks and mixtures in Blues, Browns, Tans, Grays and Oxford Grays. Two and three-button effects in models that have made this line famous.

Collegiate models a'plenty, but splendid selection of the more conservative cuts for the business man. Sizes to fit men of all builds—regulars, stouts and longs. Hundreds of suits in all—Society Brand in the majority—other good makes added to fill in sizes. All at one remarkable price—$35.00.

—Men's Clothing, Third Floor—

$8.50 gossard corsets, $5.45

Well known Gossard corsets for large and average figures—low bust with elastic at waist line and slightly raised back. Six hose supporters. Made of fancy brocade. Sizes 26 to 40. Shelf Emptying Price—$5.45.

$10.00 Loma Girdles—clasp front. Made of silk brocade. Two sections of Kenelastic on each side. Six hose supporters. Lace and ribbon trim. 14-inch length for medium and large figures—$6.85.

Corslets with extra abdominal support. Boned in back—made of fancy materials. Sizes 34 to 48. Very special—$3.85.

$3.50 Fancy Brassieres in long lengths. Special at $2.50.

$15.00 Girdles—for large figures—$10.00.

——Second Floor——

BOGGS & BUHL

LOUGHRAN MEETS LOMSKI IN TITLE GO TONIGHT

As They Said to Wales, That's a Horse on You

★ SUN-TELEGRAPH ★ SPORTS ★

BEZ ENTERS HOSPITAL

STATE COLLEGE, Pa., Jan. 6.—Hugo Bezdek, director of athletics at Penn State, left for Chicago last night where he will enter a hospital for examination by specialists. A recurrence of the leg infection which kept him in bed all of last spring seemed probable, and Bezdek decided to consult a specialist.

NOTES of the BOXERS

By HARRY KECK,
Sun-Telegraph Sports Editor.

PHIL SCELLO, who is a fighter and not a musical instrument, returns to the fistic wars after a long layoff to meet Nick Susnell, of Rochester, Pa., in the second bout at Motor Square Garden next Monday night. Maxie Rosenbloom and Garfield Johnson are the main-bouters and Frank Gentini and Johnny Michaels do the honors in the eight-round semi-final. Young Hadley, of Monessen, and Tony Phillips, of the Hill, 146-pounders, round out the bill in the opening bout.

Scello is a McKeesport lad who showed great promise a couple of seasons ago, but began to accumulate weight so rapidly that he dropped out of the racket. Now he's back as a welterweight and wants us to watch him go.

Garfield Johnson probably will get a kick out of reading today's papers, which tell of a one-round knockout victory scored by George Gemas at Philadelphia last night. Gemas tried to "take" Johnson in the first round of their battle here Christmas afternoon and wound up on the receiving end of a beautiful pasting. It is as a result of winning so handily in that bout that the Black Thunderbolt has been matched with Rosenbloom.

Tommy Loughran figures to nest Leo Lomski in their biffing bee for the light-heavyweight title in New York tonight. Leo is a bundle of dynamite, but Loughran's boxing skill should tame him as it tamed Johnny Risko, Cleveland's rubber man, who was shellacked all over the ring for all of his determined rushing.

Pinky Mitchell, former claimant of the junior-welterweight title, now is off on a campaign as a full-fledged welter. Any objections?

Jack Barry boxes Joe Trippe of Rochester, N. Y., in the main bout at Erie tonight. Jey Novak meets Freddie Fitzgerald, George Petrotta boxes Jack Reilly, Tug Phillips opposes Maxie Strub and Young Denkola engages Tommy Murphy in other battles on the card.

FLORIDA COACH QUITS

GAINESVILLE, Fla., Jan. 6.—(AP.)—H. L. (Tom) Schering, for the past three years head coach at the University of Florida, has tendered his resignation, authorities of the institution announced last night.

LEWIS PINS MUNN

DALLAS, Tex., Jan. 6.—Ed "Strangler" Lewis defeated Wayne Munn, Nebraska, in straight falls last night. Thirty-nine minutes was required for the first fall and six minutes for the second.

Pick Champ As Winner

By FRED KEATS,
Universal Service Staff Correspondent.

NEW YORK, Jan. 6.—If Tommy Loughran, the light heavyweight champion, is as good as he thinks he is, boxing bugs will be raving about a new fistic genius after Tom's 15-round go in Madison Square Garden with Leo Lomski tonight.

In his mind's eye Tom already is far ahead of Lomski and the rest of that crowd and aims to become a rival of the highbrow heavyweight champ, Gene Tunney, by next summer.

Recalling that Tunney once held the post of light heavyweight champ, Tom says he can match anything that Gene accomplished and have plenty left over at that. Loughran thinks he is a heap smarter than the erudite Tunney in a fistic way.

The lads who set the prices have made Tommy favorite tonight at odds of 7 to 5, and there are plenty of alleged smart folks reaching for the short end.

K. O. Phil Kaplan, New York middleweight, meets Babe McGarry of St. Louis in the eight-round semi-final tonight. Jimmy Byrne of Louisville meets Jake Warren, Chicago heavyweight, and James J. Braddock of Newark tackles Paul Swiderski, Syracuse light heavyweight, in other eight-rounders.

OAKS SIGN MEUSEL

OAKLAND, Cal., Jan. 6.—The Oakland Pacific Coast League signed Emil (Irish) Meusel, former New York Giant outfielder, for the 1928 season.

ow Title Bout Contestants Compare

LOUGHRAN.		LOMSKI
25	Age	24
174½	Weight	171
5 ft. 11¼	Height	5 ft. 10¼
73½	Reach	71
37½	Chest Normal	38
41	Chest Expanded	41
31	Waist	32
21	Thigh	22½
13	Calf	15
7	Ankle	8
15	Neck	16
14	Biceps	14½
6	Wrist	7½

JONNARD SOLD

HOUSTON, Tex., Jan. 6.—(AP.)—Outright purchase for a cash consideration of Clarence Jonnard, catcher, from the St. Louis Cardinals, was announced yesterday by President Aukenman of the Houston Buffaloes.

Indoor Sports -:- -:- -:- By Tad

GEE I'M SORRY DAN BUT I CAN'T- FOUR OF THE BOYS FROM THE OFFICE JUST BLEW IN AND I'M SHAKING UP A FEW BEFORE WE SIT DOWN TO SOME STUD- GEE I LOVE BOWLING TOO- TRY ME AGAIN SOME DAY
YES- SOME DAY WHEN YOURE NOT CLEANING
AH BET AYS WOT DEY CALLS BOLOGNE
NO MATTER HOW THIN YOU SLICE IT- ITS STILL HOOEY
MOTHER CALLS HIM WILLIAM BUT THE FELLERS CALL HIM SIL.
INDOOR SPORTS
LISTENING TO BILL WHO TELLS THE GANG THAT HES BOSS IN HIS JOINT- AS ONE OF THE BOYS CALLS UP.
AD' 1-6

SPORT COMMENT

Continued from Page Twenty-nine

champion at the end of tonight's bout.

AS FAR as the records of the two teams for the season may be trusted as an indication of what the outcome will be when they meet at the Panther stadium tonight, Pitt's basketball stars would appear to be in no great danger of defeat at the hands of the Syracuse University team in their attempt to ring up their seventh straight victory and keep their slate clean for the campaign.

Sykes Reed.

For whereas Captain Sykes Reed and his mates have piled up 28 points in six games and averaged 47 to a contest, holding their foemen to 283 points or an average of 33 5-6, the Syracuse passers, in four games against much weaker opposition, have registered only 99 points in four encounters, an average of 24 3-4, and have held their opponents to 65 points, or an average of 16 1-4.

IT WILL be seen that Syracuse has made a better record than Pitt in holding down the scoring average of opponents, but the teams that the orange has met are not rated in the same class as those faced by the locals.

Following are the records of the teams to date:

PITT			
Pitt	49	Michigan	38
Pitt	36	Chicago	26
Pitt	39	Northwestern	34
Pitt	44	Iowa	40
Pitt	62	Dartmouth	35
Pitt	32	Ohio State	31
Totals	282	Opponents	206

SYRACUSE.			
Syracuse	22	Hobart	19
Syracuse	34	Alfred	9
Syracuse	26	Rochester	19
Syracuse	23	Toronto	18
Totals	99	Opponents	65

NOW THE baseball fans of the country are beginning to speculate on Babe Ruth's possibilities of surpassing the wonderful record he made in 1927. Most diamond followers are inclined to believe that the Bambino has no chance to approach his mark of 60 home runs made last year, but it will be recalled that after the 1921 season many of the experts predicted he would never again come close to the total of 59 made that season.

Babe Ruth.

Besides, Babe has already begun training for the 1928 race, and it will not be due to lack of fitness if he fails to put the home-run mark even higher.

Eastern dopesters are looking for Ruth to have plenty of opposition for the title of home-run king. One of them, Thomas Holmes, points out that the crown-prince of the home-run industry, Lou Gehrig, has constantly improved. His record of 47 homers last season was a mighty performance. Babe may be pressed even harder this year by his junior partner, and may even be beaten out by the young first baseman.

HARRY STOVEY, a pennant hero in Boston 35 years ago, and one of the greatest base runners of all time, was discussing bag-stealing with Paul Shannon.

"Some years ago," explains Stovey, "I had a short talk with Ty Cobb before one of the games began at Fenway Park. Naturally we drifted into a conversation about base running and sized the situation up precisely as I have always regarded it. And Cobb, to my mind, is the greatest base runner that baseball has known in years.

"Every pitcher has a peculiarity; we both agreed. The whole secret lies in knowing your man and becoming acquainted with his motion. Fleetness of foot doesn't cut such an awful figure though it helps a whole lot. Look at old King Kelly, one of the best base runners of his day. Mike always weighed over 200 pounds, wasn't at all fast, but his ability to size up the pitcher and get a good lead off the bag made him a pretty hard man to head off.

Ty Cobb.

"It isn't any harder to steal now than it was 30 years ago—that is if the base runner is keen witted and allowed to use his own judgment.

Basketball

RESULTS LAST NIGHT.

COLLEGIATE.

Duquesne	33	Canisius	25
Oklahoma U.	51	Iowa State	32
Bucknell	48	Western Md.	34

PROFESSIONAL.

Philadelphia	37	Rochester	19

SCHOLASTIC.

Westinghouse	24	Schenley	16
Dravosburg	24	Shady Side	16
Arsenal	19	Peabody	11
Springdale	18	Oakmont	8
South Hills	35	Knoxville	11
Latimer	40	Perry Jrs.	13
Gladstone	38	Allendale	24
Ralston	25	Oliver Jrs.	15

INDEPENDENT.

Rex Business Men	39	Enoch Rents	21
Somermans	39	Goldsmiths	25
Jockeys	37	Misfits	30
Stones	15	St. Richards	14
Community	64	Crafton M. E.	30
Lou Gordon Jrs.	28	Highview Phar.	14
E. Liberty Y Jrs.	29	Mt. Oliver Turn	21
J. J. Veronas	34	J. N. Whites	27
Rock Club	23	Forest Hills	24
Pittsburgh Fells	34	National Meats	22
St. Ann	26	Kinney	19
Gloucester McKees	64	P. P. A.	20
Sheppard	23	Schils	21
Holy Cross	47	St. George	26
Windsor	36	Forleys	21
Lutzers	43	S. S. Falcons	35
St. Michaels	46	St. Josephs	25
Wilkinsburg Free	27	Sigma Phi	10
Alumni	32	Schenleys	28
Deaves	46	Liberty Peking	14
Kaufmanns	34	P. & L. E.	24
Y. M. H. A.	27	Oldtimers	24

PITT

Continued from Page Twenty-nine.

Dukes together when they threatened to crack.

Carnegie Tech, crippled and with several uncertain spots in the lineup, will step over to Morgantown from Elkins tomorrow and meet West Virginia in the opening contest of the Big Four race. Syracuse continues on eastward, meeting Penn State College tomorrow. The lineup:

Duquesne—33	Pos.	St. Canisius—25
Silverstein	F	Ferraro
Reich	F	Allen
Vernon	C	Ralichi
Benedict	G	Decker
Stevens	G	Pyndiville

Duquesne 17 16—33
St. Canisius 17 8—25

Substitutions—Dukes: Leaman for Silverstein; Lubic for Leaman; Leaman for Vernon; Cellodi for Reich. St. Canisius: Guarnieri for Ferraro; McNally for Pyndiville; Gallagher for McNally.

Field goals—Dukes: Benedict 5, Stevens 5, Leaman, Vernon, Reich. St. Canisius: Decker 4, Ralichi 3, Allen, Guarnieri.

Fouls—Dukes: Reich 1 out of 2; Vernon 0 out of 1; Benedict 4 out of 6; Leaman 2 out of 4. St. Canisius: Ferraro 1 out of 1; Allen 1 out of 2; Ralichi 2 out of 2; Decker 1 out of 4; Pyndiville 1 out of 4; Guarnieri 1 out of 2; McNally 0 out of 1.

Team fouls—Duquesne 7 out of 13, St. Canisius 7 out of 16.

Leading scorer—Benedict, Duquesne—14 points.

Time of periods—20 minutes.

Referee—Beggs Snyder.

Umpire—Buck Baird.

CHARLEROI SKATERS WIN

The Rosefield Garden roller hockey team of Fredericktown, Md., was defeated by the Charleroi team in a thrilling game at Motor Square Garden last night by a score of 2 to 1.

GRID FETE

Continued from Page Twenty-nine.

tendance on the night of February 4.

The Pitt party will make the first stop of the trip home at Salt Lake City and will make another short stop at Denver.

The party visited both the University of California and Leland Stanford before leaving San Francisco last night and as has been the case in every pleasure jaunt taken since their arrival on the coast last week, were royally treated.

It is understood that in addition to the Panther team, that Bill Ames, captain of the Wash-Jeff eleven, the only team to tie Pitt in the regular season, will also be invited to attend the Philadelphia affair. Other eastern football heroes and coaches are to be present. The Pitt party is to be headed by Chancellor John G. Bowman.

PLANS PROGRESSING FOR GRAHAM DINNER

The committee in charge of the testimonial stag dinner to be given John Graham by the South Hills Country Club has been named by C. Lawrence Cook, president. A. W. Robertson, president of the Philadelphia Company, is chairman of the sub-committee in charge of speakers.

Col. C. A. Brooks has been appointed chairman of the general committee

INDOOR LINKS READY

A preliminary, private opening tonight will mark the completion of the new indoor golf course in the Smithfield Building. It will be opened to the public on Monday. Mayor Kline is expected to strike the first ball.

HARRY MASON
Editorial

The Outstanding Sensation in Clothing News!

My Twice-Yearly Sale Gives You Choice of All My

Suits--To--Order
UP TO $65
$29.75
$35 to $45

When I "Sale" (which is just twice a year) I don't "fool." With my big organization I can't afford any "dull seasons." To keep busy—to keep my organization intact and by vast stock moving—it pays me to sacrifice all profits. If I must take a loss I'd rather do it keeping busy than getting rusty.

HARRY MASON
828 LIBERTY AVE.
440 WOOD ST.
(Near Fifth Avenue)
OPEN SATURDAY NIGHT

KAUFMANN'S
ATLANTIC 1000 PITTSBURGH
406 DIAMOND STREET ANNEX 414 SMITHFIELD STREET

Men's PLUS-SIX Overcoats
Pittsburgh's Best at 21.50

Sold here exclusively in Pittsburgh—made to our own specifications of fine tailoring and furnishing every bit of quality that can possibly be had for the price. Men the city over are realizing the worth of this splendid, low-priced brand, and those who are wearing PLUS-SIX overcoats can hardly do other than become more firmly impressed with the unusual values they have secured. Choose YOURS today—assortments and variety were never better.

Models

Single-breasted, fly-front and button-through types, or double-breasted styles. Chesterfields with self or velvet collars, raglan sleeve models, box coat styles, burly storm ulsters and greatcoats. All sizes for all men's statures.

Fabrics

Woolens from the American Woolen Mills, Strong-Hewitt and other nationally known manufacturers. Plain and patterned, rough and smooth finished weaves of positive warmth and well fitted for Winter wear—even during coldest spells.

A SEPARATE STORE FOR MEN SPECIALIZING IN LOW PRICES

Movie of a Man Formulating His New Year's Resolutions : By BRIGGS

"I'M GOING TO SPEND MORE AFTERNOONS AT THE OFFICE NEXT SUMMER....I'VE WASTED TOO MUCH TIME ON GOLF"
"I'M OFF THE SATURDAY NIGHT POKER GAME, TOO. THAT BUNCH OF ROBBERS SURE NICKED ME FOR PLENTY THE LAST THREE SESSIONS"
"AND I'M THROUGH THROWING MY GOOD MONEY AWAY IN THE STOCK MARKET... BUT I'VE A HUNCH UNITED TOOTHBRUSH IS DUE FOR A RISE"
"I'M GOING TO STAY HOME WITH THE WIFE MORE NIGHTS.... BUT I DON'T SEE WHY SHE HAD TO GO TO THAT CLUB MEETING TONIGHT"
"TIM SAYS HE'S GOING TO CUT DOWN ON HIS SMOKIN' THIS YEAR"
"BUT THAT'S PLAYING THE NEW YEAR'S RESOLUTION THING TOO STRONG"
"A MAN'S GOT TO HAVE A LITTLE PLEASURE OUT OF LIFE"
"AND IF YOU STICK TO OLD GOLDS, THEY CAN'T HURT YOU.... NOT A COUGH IN A CARLOAD, I'LL TELL THE WORLD"
Briggs
Old Gold CIGARETTES
THE TREASURE OF THEM ALL

OLD GOLD
The Smoother and Better Cigarette
.... not a cough in a carload
15¢
© 1928, P. Lorillard Co., Est. 1760

PITT, SYRACUSE MEET TONIGHT

SUN-TELEGRAPH SPORTS
BEST IN PITTSBURGH — FRIDAY, JANUARY 6, 1928 — TWENTY-NINE

SPORT COMMENT by JAMES J. LONG

THE first world championship contest of the year in any line of sport will take place tonight at Madison Square Garden in New York, with Tommy Loughran entering the ring in defense of his light heavyweight fistic crown against Leo Lomski.

Tommy Loughran.

From this distance it looks as if Loughran will retain his scepter by either getting the decision on points at the end of the scheduled 15-round route, or by being awarded a draw. The latter appears to be the worst outcome possible for him.

Some of the New York boxing men did not like Tommy's work recently and have been hailing Lomski as his successor on the throne, but no matter what Loughran may lack in punching power or other respects, when you consider his boxing skill he shapes up as being entirely too clever for Lomski to beat.

NOT that the title-holder will have an easy time of it, or is going to enjoy a pleasant, unruffled evening, by any means.

On the contrary he is likely to have his hands full all the way. Lomski may not be the "second Ketchel" that some of his boosters have been calling him. There never has been a second Ketchel and there isn't likely to be for a long time to come. Imagine what Ketchel would have done to the four men Lomski has beaten since he came East.

But just the same Leo is a rough boy who is capable of making plenty of trouble for any of them. He showed that first out on the coast, and he has given new evidence of uncommon fighting qualities since he came East and slugged his way to wins over Harold Mays, Maxie Rosenbloom, Yale Okun and Tony Marullo—none of them a near-champion, it is true, but the manner in which Lomski trimmed them all was not lacking in impressiveness, though he didn't show the knockout punch which coast experts had said he possessed.

Leo Lomski.

HOWEVER, who would venture to say that Loughran would not have given the same quartet even worse beatings than did Lomski? He may not carry as much punching power as Leo, but he is so far superior to him as a boxer that, while admitting that the challenger is a dangerous customer, there seems to be no reasonable ground to doubt that Tommy will still be

(Continued on Page 28.)

UNBEATEN FIVES SET; DUKES WIN

PITT-SYRACUSE LINEUP

Pitt.	Pos.	Syracuse
Hyatt	F	Richtmyer
Zebrun	F	Walkey
McMahan	C	(C) Eisemann
Reed (C)	G	Rosen
Wroblesky	G	Harwood

Time of game—8:00 P. M.
Place—Pitt Stadium Pavilion.

By JESS CARVER.

THE Universities of Pittsburgh and Syracuse will open 1928 athletic relations in a brave fashion here tonight, the Orange and Blue and Gold basketball teams, both undefeated in a matter of half a dozen games this season, clashing on the Stadium Pavilion floor. The relations will be resumed next fall when the football teams of the two institutions meet on the Stadium gridiron.

This game tonight is probably the most important collegiate sport event of the week-end, locally at least. Carnegie Tech opens its 1928 cage season with a game at Elkins, W. Va., against Cam Henderson's Davis-Elkins five this evening and Westminster and Grove City play an important game at Grove City. The Dukes of Duquesne will rest up in preparation for the first Conference game of the season tomorrow night at Greenville with Thiel.

Tonight's contest, for Pitt, is a "come seven" game. The Golden Magicians, under the sage tutelage of Dr. H. C. Carlson, have romped through six consecutive major engagements, winning 'em all and already rating half the Western Conference championship, by virtue of having dumped five of the 10 Big Ten quintets. And the five toughest, too. Dartmouth, last year winners of the flag in the Eastern Intercollegiate League race, and therefore the official Eastern champ, was riddled under a 64-33 score here two weeks ago.

Syracuse is also undefeated, with victories over Hobart, Rochester, Toronto and Alfred.

Last night another New York state college team invaded Pittsburgh, and while defeated, played Chick Davies' Dukes to a standstill for the entire first half and remained a threat until the final gun. The Dukes beat St. Canisius, a clever little five, 33-25, but they knew they were in a ball game.

Duquesne still lacks polish, though improvement in the work of Losman and Capt. Reich was noticeable. Ganzy Benedict blossomed out as a star in his own right in last night's contest, turning in 14 points for his evening's work and holding the

(Continued on Page 28.)

Donahoe Saints' Coach

LORETTO, Pa., Jan. 6.—St. Francis College is awaiting the opening varsity basketball game with the Alumni with increased interest due to the acquisition of Bill Donahoe, former Carnegie Tech gridiron star, who was secured as basketball coach by the Saints this week. Donahoe took charge of the squad Monday.

The ex-Tartan star signed a one-year contract, calling for his services as basketball coach only. It is planned to offer him the football job next fall as well by St. Francis officials, and efforts will be made to induce him to accept the post.

Big Bank Roll Only Lure To Cobb

WASHINGTON, Jan. 6.—(AP)—It will take an "unusual offer" to lure Ty Cobb back to a player's uniform.

Here to adjust some personal income tax matters, the "Georgia Peach" reminisced freely on his 23 years of big league baseball and indicated clearly that it would take a big bank roll to make him change his mind about playing again.

The veteran outfielder also let it be known that he was considering buying a club of his own some day, but said he never would manage a club again.

"Being a manager is a lot of grief," he said. "You never know when someone is going to chop your feet out from under you."

FIGHT RESULTS

At Independence, Mo.—Biddy Dixon knocked out Joe Gibbs, 6 rounds; John Pavola knocked out Frank Walker, 2 rounds.

At Grand Rapids, Mich.—Chuck Wiggins and Roleaux Saguero drew, 10 rounds.

At Philadelphia—Charley Arthur and Bobby Brown drew, 10 rounds; George Gemas knocked out Jack Rogler, 1 round; Jess Stringham knocked out Alex Bader, 1 round.

At New York—Richie Martell and Mickey Diamond drew, 10 rounds; Eddie Covington defeated Peewee Ross, 10 rounds.

PANTHERS TO ATTEND EASTERN GRID FETE

By Sun-Telegraph Special Correspondent.

EN ROUTE TO SALT LAKE CITY WITH PITT SPECIAL, Jan. 6.—The sting of the Stanford defeat, suffered by the Pitt Panthers New Year's Day at Pasadena, was considerably lightened today as the Pitt party, well started on the first leg of the journey home, learned that the Panthers had been selected by the Veteran Athletes of Philadelphia to receive the Joseph H. Jolley trophy, emblematic of the Eastern grid championship, and that the entire team would be present at the association's banquet in Philadelphia on February 4.

The Panthers were tendered the invitation last Saturday by Wilmer G. Crowell, noted official, who is chairman of the invitation committee of the association. Yesterday he wired the association from Albuquerque, N. M., that the Pitt officials had accepted the invitation and that the team would be in at

(Continued on Page 28.)

SHOTS and PASSES by Julius Levin

MORE than 400 followers of basketball were treated to an exhibition played under the old rules at the Young Men's Hebrew Association last night, when the Y. M. H. A. varsity team defeated an all-star aggregation composed of players that represented that institution on the floor 20 years ago.

That the old national rules speed up the game considerably was the unanimous opinion of those who witnessed last night's unique contest. The oldtimers, no longer possessing the speed that marked their play in the days of the old national rules, nevertheless, gave the present-day stars a good battle that was thoroughly enjoyed by the capacity house.

The veterans were permitted to play the game under the old rules, while the youngsters played under the present amateur code. The score was 27 to 21, with the veterans on the short end.

Before the opening battle, two quintets of veterans played a five-minute exhibition of the old national rules. An impressive and solemn tribute was paid to the oldtimers who have passed into the "great beyond" in recent years.

THE J. J. Mieles last night suffered their first defeat in the P. & O. League, losing out to the McKeesport Junkers, 25 to 20, on the McKeesport floor.

Forced to play without their star, Phil Aiello, who is a member of the Pitt Freshmen, the P. & O. League champions extended their opponents to the limit before they bowed in defeat.

That Aiello is the main cog in the Miele machine was easily shown last night when the champions were stopped after winning 11 games in a row.

The Mieles, now that they have been beaten, will be able to function without working under a strain. The defeat should do the club more good than harm. With their comfortable lead in the first half of the P. & O. League, the Mieles should win the title with points to spare.

Bucs Tie Americans; Break Old Jinx

NEW YORK, Jan. 6.—Though they failed to gain a decision themselves, the Pittsburgh Pirates escaped the defeat they have been used to taking from Shorty Green's New York Americans and held the Gothamites to a scoreless draw in a National Hockey League contest here last night. It marked the first time in two years that the Bucs and Americans have clashed that the Americans have not come off victors.

The Pirates wound up a two-game road trip with the tie last night. The teams battled furiously for 70 minutes, both putting up fine hockey at times. For a time, in the second period, it seemed as though the New Yorkers would certainly punch across a score, for they were playing with six men to the Pirates' four. But the defense of the Bucs was too strong to be pierced by Green's men and the day was saved for Pittsburgh.

The Pirates are to battle the onrushing Detroit Cougars on their own ice in Pittsburgh tomorrow night. The lineup:

Pittsburgh—6.		Americans—5.
Worters	G	Miller
Burke	R. D.	Reise
McCaffrey	L. D.	Conacher
Miles	C	Burch
Darragh	R. W.	McKinnon
McCurry	L. W.	Red Green

Pittsburgh subs—Drury, White, Cotten, Smith, McKinnon.
New York subs—Bouchard, Himes, Simpson, Boucher, Boucher.
Referees—Louis Berlinquette and Billy O'Hara.
First period—No score. Penalties—Burch, Drury, Conacher, J. McKinnon.
Second period—No score. Penalties—Bouchard, Burke, Smith.
Third period—No score. Penalties—Conacher, Himes, Drury, McCurry, minors.
Overtime period—No score. Penalties—Drury, Miles.

RESULTS LAST NIGHT.
Pirates 0, Americans 0.
Maroons 2, Maple Leafs 1.
Canadiens 2, Cougars 1.

BILLIARDS

THREE-CUSHION LEAGUE

RESULTS LAST NIGHT.

Pitfield	45	Jones	41
Currie	45	Eichenmiller	43

STANDING OF THE PLAYERS.

	W.	L.	Pct.
Greenwood, Ellis	11	4	.733
Carter, Kalmer	10	5	.667
Pitfield, Dimling	10	6	.625
Jones, Kenny	8	7	.533
Smith, Dimling	8	8	.500
Currie, Ellis	6	9	.400
Eichenmiller, Rudy	4	11	.266
Wainwright, Rudy	4	11	.266

GAMES TONIGHT.
Jones vs. Greenwood, at Kenny's; Currie vs. Carter, at Ellis'.

FORT PITT RIFLE CLUB TO DINE TOMORROW

The Fort Pitt Rifle Club will hold its twenty-second annual meeting and dinner tomorrow night at the Seventh Avenue Hotel at 8 o'clock. John B. Truman, state game commissioner, will be the principal speaker.

CARNEGIE STEEL LEAGUE

LAST NIGHT'S RESULTS.

Order	48	Invoice	30

STANDING OF THE TEAMS.

	W.	L.	Pct.		W.	L.	Pct.
Order	5	0	1.000	Records	1	3	.250
Invoice	3	2	.600	Sales	0	4	.000

W. Va. May Play in Texas

By Universal Service.

SAN ANTONIO, Tex., Jan. 6.—Either the West Virginia Mountaineers or the Haskell Indians will tangle with Texas A. and M. here on October 8, if present plans of the committee handling the entertainment for the National American Legion Convention which meets in San Antonio next October materialize.

PHOTOS BY INTERNATIONAL NEWSREEL.

HERE'S ONE OF THE REASONS

The New York Yankees are faced by quite a problem for the 1929 season. They have just purchased Lynn Lary, sensational shortstop of the Oakland Club of the Pacific Coast League, and his playing mate, Jimmy Reese, second baseman, for $150,000 and players, for delivery in 1929. This is more money than the Yankees, lavish spenders in the purchase of playing talent, ever have paid out in one deal, the former record having been the $135,000 paid the Boston Red Sox for Babe Ruth. But what to do with Lary and Reese after they get them will agitate the Yankee minds, for the world champions have a nifty young combination around second base now in Mark Koenig at shortstop and Tony Lazzeri at second and the pair should be good for some years to come. Lou Gehrig, with his fence-busting proclivities, is a fixture at first base, and about the only hole open in the infield for the new pair appears to be at third base, where someone will be needed shortly to fill the shoes of the ageing Joe Dugan. Thus, if Lary and Reese are kept on the bench, the hardwood there will be worth plenty per square inch, and if Koenig and Lazzeri are benched to make room for the newcomers the situation will be just about as tough. Lary and Reese are reputed to be a great keystone sack combination and stellar double play artists. Lary is 21 and Reese 22. The latter last season set a Coast League record for second basemen by handling 1,273 chances.

YOUNGER DREYFUSSES BACK HOME

Photo by Sun-Tele Staff Photographer.

FROM HONEYMOON ABROAD

Samuel W. Dreyfuss, treasurer of the Pittsburgh Pirates, and son of Barney Dreyfuss, owner and president of the club, and his bride, formerly Miss Caroline Wolf, of Paragould, Ark., who returned yesterday from their honeymoon trip to Germany and France. They were married shortly after the world series last fall. Among the places visited by the couple was Friberg, Germany, the birthplace of the groom's father.

STOCKS-BONDS-GRAIN-PROVISIONS-LIVESTOCK

Forbes

Two Stocks Have Declined For Every Three Gaining.

By B. C. FORBES

OF the 1,070 stocks listed on the New York Stock Exchange how many, do you think, advanced and how many declined last year?

You have heard so much about the wonderful bull market that you perhaps have been misled into thinking that practically all issues have been improving in price.

The plain truth is that 620 stocks rose and 450 fell.

Not only so, but 349 of the gains ranged from only a fraction to $10.

Thus it is clear that we have been witnessing both a bull market and a bear market at the same time, two stocks went down for every three that went up.

IT is to be noted, however, that that the gains were more spectacular than the losses. Thirteen issues rose $100 or more per share, two advanced more than $90, one more than $70, ten more than $60 and 14 more than $50 per share, as is shown by the compilation made by Eugene F. Hartley of the International Business Machines Corporation, to whom this column is indebted for these figures.

I HAVE had compiled four tables, showing the star performers on the bull side, including railway, industrial and utility issues, and some of the issues which suffered severe declines.

One noteworthy feature is the record made by mining and allied companies. Manufacturing companies also are conspicuous, as the following table reveals. The figures give the year's low quotation, the closing quotation on December 31 and the gain achieved:

	Low	Close	Inc.
INDUSTRIALS.	—Year's—		
Abitibi Pr. & Paper	83	145	62
Am. Express	127	169	42
Am. Mch. & Fdry.	73	178	105
Am. Metal	125	246	121
Am. Smelt & Ref.	132	182	47
Am. Tobacco	120	173	53
Baldwin Loco.	143	259	116
Bayuk Cigars	49	105	56
Burroughs Add. Mch	90	143	53
Calumet & Arizona	61	120	59
Case Thresh. Mach	132	268	136
Du Pont de Nem.	168	322	154
Fed. Min. & Smelt.	69	159	90
Freeport Texas	34	103	69
General Electric	81	135	54
General Motors	113	138	*25
B. F. Goodrich	42	93	51
Greene Can Copper	29	151	122
Houston Oil	60	156	96
Int. Bus. Mach.	53	120	67
Int. Harvester	135	244	109
R. H. Macy	124	235	111
Midland Steel Prod.	106	246	140
Mullins Mfg.	19	78	59
National Biscuit	94	170	76
National Surety	218	356	138
Reynolds Tob. "B"	98	161	63
Rossen Ins. Co.	74	185	111
Timken Roller Bear.	78	133	55
U. S. Steel	111	152	*41
Woolworth & Co.	117	192	75

*These increases disregard payment of 100 per cent stock dividend by General Motors and 40 per cent by Steel.

ALTHOUGH railway stocks have attracted extraordinary attention, the records show they have not scored as sensational gains as numbers of industrials. The best performers among the rails and the utilities include:

	Low	Close	Inc.
RAILROADS.			
A., T. & S. F.	162	193	31
Canadian Pacific	165	208	43
Central R. R. of N. J.	285	310	25
Chesapeake & Ohio	151	202	51
Ohio, R. I. & P. pfd.	68	112	44
Erie	29	64	35
Hocking Valley	200	375	175
N. Y. Central	137	163	26
Norfolk & Western	156	190	34
Southern Ry.	119	148	29
PUBLIC UTILITIES			
Am. Gas & Electric	68	120	52
Brooklyn Ed. El.	148	215	67
Brklyn. Union Gas	89	150	61
Com'wealth Edison	139	164	25
Detroit Edison	133	168	35
Int. Tel. & Tel.	122	148	26
Laclede Gas	174	205	31
Pac. Tel. & Tel.	28	62	34
Peoples Gas, Chic.	126	163	37
Phila. Co.	85	153	68
United Gas Impr.	89	114	25

NOW for the sad part of the story. See how far the falling stocks dropped from their high point of the year to their final quotation on December 31:

	High	Close	Dec.
Amal. Leather pfd.	108	73	35
Am. Brown Boy. pfd	98	64	34
Am. La Fr. & F. pfd	90	60	30
Am. Woolen pfd.	86	49	37
Austin Nichols pfd.	61	24	37
Burns Bros. "A"	125	94	31
Continental Bak.	74	49	25
Electric Ref.	87	13	74
Foundation Co.	88	51	37
Kresge Dept. Stores	80	48	32
Marland Oil	58	35	23
Norwalk Tire & R.	75	45	30
Pan Am. P. & T. B.	66	42	23
Pan Am. West "B"	27	19	18
Phillips Pete.	60	40	20
Pierce Arrow pfd.	102	50	52
Pullman Co.	196	173	22
Real Silk H. Mills.	49	24	25
Rem. Rand 2d pfd.	126	104	22
South. Dairies "A"	45	26	19
U. S. C. I. P. & Fdy.	246	213	33
Vulcan Detinning	80	26	54
Wilson & Co. pfd.	84	63	21
Atl. Coast Line	206	185	21
B., R. & P.	115	70	45
Lehigh Valley	127	83	44
Western Maryland	67	48	19
Western Pacific pfd	78	60	18
Bklyn.-Manh. Transit	70	56	14
Havana El. Ry.	31	14	17

ONE consoling thought is that Wall street has not been acting altogether blindly, but has made sharp distinction between stocks which, in its opinion, should go up and others which were unattractive. At least an attempt has been made to exercise discrimination and judgment.

(Copyright, 1928, by B. C. Forbes.)

Gasoline and Naphtha.

Gasoline, motor	19c
Gasoline, 68-70	22c
Ethyl gasoline	22c
Kerosene	10c

LOCAL STOCKS

Banks—	Par	Bid.	Asked
Bank of Pgh., N. A.	50	180	190
Commonwealth Trust	100	265	....
Exchange National	50	91	....
Fifth Avenue Bank	50	155	....
Keystone National	100	260	....
Monongahela National	100	360	....
Pittsburgh Trust	100	245	....
Third National	100	120	....
Miscellaneous—			
Am. Vitrified Products,	50	24½	....
Am. Vit. Products pfd.	100	84	....
Am. Window Glass pfd	100	84	....
Am. Win. Glass Mach.	100	16	....
Arkansas Natural Gas,	10	9¼	9½
Carnegie Metals	10	16	....
Conley Tank Car pfd.	100	100½	....
Consolidated Gas pfd.	50	25	....
Consolidated Ice	50	6	....
Consolidated Ice pfd.	50	25	30
Devonian Oil	10	8	8½
Dixie Gas & Utilities,	..	....	10
Iroquois Fire Insurance	50	112	....
Independent Brewing	50	....	25
Lone Star Gas	25	55½	56
May Drug Stores	..	20½	....
National Fireproofing	50	7	....
Nat. Fireproofing pfd.	50	18½	....
Penn Federal	..	....	7½
Penn Federal pfd.	100	98	99½
Pgh. Steel Fdry. pfd.	100	85½	....
Salt Creek Consol. Oil	10	6¾	7
Standard Sanitary Mfg	25	....	109
Union Storage	25	42	....
United Engineering	..	59¾	61
Westinghouse Air Brk.	..	51	....
William Zoller	..	35½	36
Worthington Ball "A"	25	24	....
Worthington Ball "B"	..	7	....
Bonds—			
Independent Brew. 6s.	..	....	70
Pittsburgh Brewing 6s.	..	91	98
Pittsburgh Coal deb. 5s	..	....	99½

Sales on the Exchange.

	Shares.	Price.
Arkansas Natural Gas.	100	9¼
Do.	50	9¼
Do.	200	9¼
Do.	100	9¼
Do.	175	9¼
Do.	100	9¼
Do.	50	9¼
Do.	100	9¼
Do.	100	9¼
Do.	100

UNITED ENGINEERING RALLIES IN LOCAL MARKET

NEW YORK BOND MARKET

NEW YORK, Jan. 6.—(AP.)—Transactions in the most active bonds on the New York Stock Exchange today were as follows, not omitted in sales column (United States bonds in dollars and thirty-seconds of dollars):

U. S. GOVERNMENT BONDS.

Sales.		High.	Low.	Last.
15	Liberty 3½s '32-47	101.22	101.20	101.22
5	Liberty 1st 4¼s	103.15	103.15	103.15
150	Liberty 2d 4¼s	100.31	100.30	100.31
3	Liberty 2d 4¼s reg	100.10	100.10	100.10
45	Liberty 4th 4¼s	103.29	103.28	103.30
10	Treasury 4¼s '47-52	115.27	115.27	115.27
20	Treasury 4s '44-54	110.28	110.28	110.28
62	Treasury 3¾s '46-56	108.2	107.27	108.2

CORPORATION BONDS.

Sales.		High.	Low.	Last.
6	Am Ag Chem 7½s	105½	104½	104½
4	Am Chain cf deb 6s	104½	104½	104½
5	Am Mach & Fdy 6s	104½	104½	104½
4	Am Hep C deb 6s	102½	102½	102½
4	Am Smelting 5s	103½	103½	103½
7	Am Smelt 5s	101½	101½	101½
14	Am Sugar Refg 6s	106½	106½	106½
57	Am T & T coll 5s	104½	104½	104¾
7	Am T & T of 5s '65	106	106	106
5	Am T & T cvt 4½s	101½	101½	101½
17	Am T & T cvt 4s	100	99½	100
2	Am Type F 6s '40	103½	103½	103½
4	Am W W & E 6s	107	107	107
11	Am W W & E 5s	101	101	101
26	Anaconda Cop 7s '38	113½	113½	113½
44	Anaconda Cop 6s	108½	108½	108½
230	Anaconda Cop 5s	105½	105½	105½
2	Ann Arbor C M 7s '43	107	107	107
82	Ang C N 7½s	97½	97½	97½
1	Armour Del 5½s	89½	89½	89½
40	Armour Fert 4½s	92	92	92
1	Assd Oil rets 6s	103¼	103¼	103¼
15	A T & S F gen 4s	94½	94½	94½
1	Atlanta & B 4s	94½	94½	94½
67	At C L 5s coll tr 4s	94½	94½	94½
1	Atl & Dan 1st 4s	74½	74½	74½
3	Atl Gulf & W I 5s	74½	74½	74½
1	Atl Refin deb 5s	104½	104½	104½
32	Balt & O 5½ dg 6s	111½	111½	111½
1	Do 1st 5s	104½	104½	104½
7	Do rfg 5s	104½	104½	104½
4	Do ln D 2000	85	85	85
32	Do cvt 4½s	100½	100½	100½
1	Do cvt 4s	87½	87½	87½
12	Do 5s S W div	97½	97½	97½
14	Do 4s T&C div	86	86	86
24	Barnsdall 6s war	101½	101½	101½
9	Do 6s ctf	101½	101½	101½
1	Beiding Hemy 6s	98½	98½	98½
1	Bell Y Pa 1st rf 5s B	107	107	107
4	Do 5s '60	104½	104½	104½
31	Beth Steel con 6s A	105	104½	104½
1	Do rfg 5s	102½	102½	102½
1	Do p in 5s '36	102½	102½	102½
1	Bet Con Mills 6½s	82	82	82
1	Bkln City R R 1st 5s	103½	103½	103½
1	Bkln Edis gen 5s A	103½	103½	103½
25	Bkln Man Tran 6s	86½	86½	86½
8	Bkln Q & Sb con 5s	84½	84½	84½
8	Bkln Un El 1st 5s	94	94	94
1	Bkln U Gas 1st 5s	104½	104½	104½
1	Buff P P pf con 5½s	97½	97½	97½
1	Bush Term con 5s	101	101	101
46	Cal Pet 5½s '38	101	100½	101
10	Cal Pet 5s	97½	96½	97½
2	Camaguey Sug 7s	103	103	103
3	Can Nat Ry 4½s '51	100½	100½	100½
1	Can Nor of Te	110½	110½	110½
1	Can Pac 4½s	100½	100½	100½
4	Can Pac deb 4s	91	91	91
1	Caro C & Ohio 6s	108½	108½	108½
1	Cent of Georgia 6s	101	101	101
2	Cent of Ga 5½s	93½	93½	93½
1	Cent Leath cl tr '45	104½	104½	104½
25	Cent New Eng 4s	87	86½	87
3	Central Pac 5s	104½	104½	104½
1	Cent Pac 1st gtd 4s	96½	96½	96½
2	Cerro de Pasco 6s	103½	103½	103½
69	Chesa & Ohio gen 5s	103½	103½	103½
6	Chic Gas L & C 5s	101½	101½	101½
7	Chic & Alton 3½s	74	74	74
2	Chic & Alton 3s	74	74	74
3	Chic & Alton 3s cv	73½	73½	73½
2	C B & Q gen 4s	93½	93½	93½
22	Chic & E Ill 5s '51	90	90	90
7	Chic Gt West 4s	73½	73½	73½
2	Chi Mil & St P 5s	104½	104½	104½
1	CM&StP cvt 5½s ctf	72	71½	72
2	CM&StP cvt 4½s	72½	72½	72½

Sales.		High.	Low.	Last.
9	CM&StP rfg 4½s ctf	72¾	72¾	72¾
1	CM&StP gen 4½A	91¾	91¾	91¾
25	CM&StP cv 5s ctfs	71¾	71¾	71¾
6	CM&StP deb 4½ '34	71½	71½	71½
20	CM&StP ds 4s '34 ctf	71¼	71¼	71¼
2	Chic & N W 7s	106	106	106
6	Chi & N W 6½s	112½	112½	112½
14	Chic Railway 5s	80½	80	80
10	Cin B I & P 4½s '56	97½	97½	97½
57	C R I & P rfg 4s	96¾	96¾	96¾
1	C R I & P M & O gen 5s	103½	103½	103½
1	C R I & P M & O deb 5s	100¾	100¾	100¾
5	C T Hteam E inc 5s	96½	96½	96½
1	Cin Gas & Elec 5s	103½	103½	103½
1	Cin Un Stk Yds 4½s	102	102	102
7	Cin Un Stk Yds 4½s A	102	101½	102
3	C & W I 5½s '62	105½	105½	105½
24	Chile Cop 5s '47	96¼	96	96
5	CCC & StL rfg 6s A	103	103	103
12	CCC & StL rfg 5s D	108	108	108
8	CCC & StL gen 4s	97½	97½	97½
2	Cleve Un Term 5s	107	107	107
9	Col F & I gen 5s	101	101	101
1	Col Indus 5s	96¼	96¼	96¼
10	Con Coal of Md 5s	81	80	81
60	Contin N Y 5½s '43	104¾	104¾	104¾
7	Container Cp 6s '46	100	99½	99½
15	Cont B & P 6½s	85	85	85
5	Crown Will 6s '51	103	103	103
8	Cuba Cane Sug 6h 8s	96¼	95½	95¾
4	Cub C Sug cvt 6s Ta	91¾	91½	91¾
46	Cuba No Rys 5½s	97½	97	97½
3	Cuba RR rfg 7½s A	109¼	109	109
19	Cuba C & E 5s	100	99½	100
5	Cub-Am Sug cvt 8s	107½	107½	107½
4	Cub-Dom Sug 7½s	100½	100½	100½
8	Del & Hud 5½s	104½	104½	104½
1	Den & R G 1st 4s stp	101½	101½	101½
1	Den & Rio Gr con 4s	82½	82½	82½
50	Do West gen 6s	83½	83½	83½
1	D G Dery Corp 7s	51	51	51
3	Det Ed 1st & rf 6s B	108½	108½	108½
4	Do col 5s '33	103½	103½	103½
2	Det Unit Rys 4½s	90½	90½	90½
132	Dodge B cb 6s rct 40	92½	91½	92½
1	Dodd Jacob Pkg 6s	89	89	89
5	Dom I&S Ltd 5s	85	85	85
1	Do 5s ctfs	85	85	85
2	Donner Sil rfg 7s	95	95	95
5	Duluth SSA&A 5s	80½	80½	80½
5	Dust Corp Stug 7½s	101½	101½	101½
1	Eastman Kod 6s	107½	107½	107½
20	Erie rf & imp 5s '67	100½	100½	100½
1	Do st con pr in 4s	89½	89½	89½
28	Do gen lien 4s	82½	82½	82½
1	Erie Penn col tr 4s	102½	102½	102½
3	Fisk Rubber 8s	118½	118½	118½
18	Fla E Cst 5s '74	103	103	103
25	Gen Asphalt 6s '39	112	110½	112
10	Gen Mot Acct 6s '37	101½	101½	101½
1	Gen Petrol 5s '40	102½	102½	102½
14	Goodrich B F 6½s '36	107½	107½	107½
29	Goodyr T & R 5s '57	95½	95½	95½
5	Goth Silk Hos 6s	102½	102½	102½
1	Gould Coup 6s '40	75	75	75
11	Gt North Rys Ta A	115½	115	115¼
5	Do 5½s B	113	112½	113
20	Do ken 4½s '56	100½	100½	100½
10	Do 4½s '77 B	100½	100½	100½
12	Gt Sts 3½ 5½s '42	101½	101½	101½
19	Hav Elec 5½s	104½	104½	104½
1	Hocking V 1st cn 4½s	91	91	91
1	Hudson Co Gas 5s A	94¼	94¼	94¼
25	H & M Man rfg 5s A	102½	102	102½
18	Do adj inc 5s	93½	92½	93½
2	Hum Oil & R 5s '37	100½	100½	100½
1	Ill Bell Tel 5s	105½	105½	105½
19	Illinois Cent 4½s	102	101½	102
1	Do col tr 4s '53	90½	90½	90½
2	Ind Limest 6s '41	100	100	100
6	Inland St 5½s dr	104½	103½	103½
26	Interb R Trans 7s	102½	102½	102½
1	Do 6s	101½	101½	101½
1	Do rfg 5s	73½	73½	73½
1	Do rfg 5s ctfs	73½	73½	73
1	Int Gt Nor adj 6s	97	97	97
10	Int Paper rfg 6s A	105	104½	105
1	Int Ry C A 6½s '47	91¼	91¼	91¼
1	Do 5s	83½	83½	83½
12	Int T & T 4½s '39	80½	80½	80½
1	Kansas & M 1st 6s	91½	91½	91½
1	K C Ft S & M 6s	86½	86½	86½
1	K C Ft & L 5s	100½	100½	100½
3	K C Sou cv 5s	75	75	75
15	Do 1st 5s	75½	75½	75½
1	Kansas G&E 6s	106	106	106
3	Kayser 5½s '47	100½	100½	100½
5	Keith 6s A	100½	100½	100½
5	Kinn cvt 7½s	100½	100½	100½
10	Kresge Fnd 6s	100½	100½	100½
3	Lac Gas S L 5½s	101½	101½	101½
15	L&AMR deb 4s '28	99½	99½	99½
2	Do gold 4s '31	89½	89½	89½
1	Do gen 5½s	97½	97½	97½
1	Leh Val N Y 4½s	101	101	101
2	Leh Val H Tr 5s	100½	100½	100½
192	Liq Carbonic 6s	131½	127½	130
28	Loews Inc 6s ww '31	107	107	107
1	Loews Inc 6s ex-war	103½	103½	103½
17	Lorillard Co 5½s '37	97	97	97
6	Lorillard Co 5s	97½	97½	97½
20	Louis & Nash 7s	109½	109½	109½
1	Do rfg 5s	102½	102½	102½
1	Do col tr 5s '31	102½	102½	102½
2	Do unified 4s	91½	91½	91½
5	Lou Gas & El 5s	101½	101½	101½
12	Manhat Ry con 4s	89	89	89
2	Manitoba Sw col 5s	101½	101½	101½
2	Market St Ry 7s	100½	99½	100½
1	Mercky st 5½s '41	101	101	101
1	Met Ed 6s	106½	106½	106½
1	Met Ed 5s	103½	103½	103½
4	Midland Ry N J 5s	98½	97½	98½
5	Midvale Stl cvt 5s	101½	100½	101½
10	MERAL 1st 5s B'61	103	103	103
1	Do 1st 5s B '51	103½	103½	103½
10	M & P L con 5s '26-6	42½	42½	42½
4	M & P L & S M 6½s	102½	102½	102½
1	Do 6s	101½	101½	101½
10	Do 1st con 4s	92¾	92¾	92¾
15	M K & T of Tex 5s	93½	93½	93½
16	Do ww ct 5s A	104½	104½	104½
110	Do adj 5s A	106½	106½	106½
4	Do 1st 4s	92½	92½	92½
1	Do adj 5s B	92	91½	92
14	Mo Pac 5s F '77	101½	101½	101½
45	Do gen 4s	82½	82½	82½
2	Mob & Ohio 4½s '77	90½	90½	90½

DIVIDENDS.

AMERICAN WATER WORKS AND ELECTRIC COMPANY INCORPORATED (of Delaware)

NOTICE OF DIVIDENDS

A quarterly dividend of (seventy-five cents (75c) a share, payable in cash, on the common stock of the Company, has been declared payable February 15, 1928, to common stockholders of record at the close of business on February 1, 1928.

An additional dividend on the common stock, payable in common stock at the rate of 1/40th of one share on each share of such stock outstanding, has been declared payable on February 15, 1928, to common stockholders of record at the close of business on February 1, 1928.

W. E. Dunbar, Secretary.

The West Penn Electric Company

NOTICE OF DIVIDENDS

The Board of Directors has declared the regular quarterly dividend of one and three-quarters per cent. (1¾%) upon the 7% Cumulative Preferred Stock, and the quarterly dividend of one and one-half per cent. (1½%) upon the 6% Cumulative Preferred Stock of The West Penn Electric Company, for the quarter ending February 15, 1928, both payable February 15, 1928, to stockholders of record at the close of business on January 20, 1928.

G. E. Munro, Secretary.

BROKERS
Since 1891

STOCKS
BONDS
GRAIN

Private Wire Connections
From Coast to Coast

Court 1757

Members
NEW YORK STOCK EXCHANGE
PITTSBURGH STOCK EXCHANGE
BOSTON STOCK EXCHANGE
CHICAGO BOARD OF TRADE

A. E. MASTEN & CO.
323 Fourth Ave., Pittsburgh, Pa.

Standard Sanitary Manufacturing Company
When Issued

Analysis
Sent on Request

H. S. Edwards & Co.
UNION BANK BUILDING
MEMBERS
Pittsburgh Stock Exchange
New York Curb Market.

WELLS, DEANE & SINGER
(Incorporated)
INVESTMENT BONDS
Commonwealth Building
Court 4950

KAY, RICHARDS & COMPANY
UNION TRUST BUILDING · PITTSBURGH, PENNA
Stocks · Bonds · Grain
Members
New York Stock Exchange
Chicago Board of Trade
Pittsburgh Stock Exchange
New York Curb Market (Associate)

Sales.		High.	Low.	Last.
2	Montana Pow 5s A	104¼	104¼	104¼
1	Montreal Tr col 6s'41	101	101	101
1	Morris & Essex 3½s	80½	80½	80½
11	Mortgage Bond 5s	98½	98½	98½
1	Murray Body 6½s	95½	95½	95½
40	Nassau E con 4s stp	80½	80	80½
2	Nat Dairy Prod 5s	103½	103½	103½
2	N H M 4½s '57 sal	74	74	74
4	Nt Ry Mex 4s '51 ctf	12¾	12¾	12¾
1	Nat Tube 5s	105½	105½	105½
12	Newark Con Gas 5s	108	107¾	108
1	N E T & T 5s	107	107	107
9	Do gen 4½s B	102¼	102¼	102¼
1	N O P & So cf '52 A	103½	103½	103½
7	Do 5s '55 B	90½	90½	90½
1	New Orl Terms 4s	91½	91½	91½
1	N O T & M 5½s	105½	105½	105½
10	Do 5s B	105½	105½	105½
1	NYC & HR deb 6s	108	108	108
1	Do rf imp 5s	110½	110½	110½
2	Do rf & imp 4½s	104	104	104
24	Do deb 4s '34	88½	88½	87½
4	Do rfg 3½s	87	87	87
24	NYC & StL 5½s B	108½	108½	108½
5	N Y Conn Rys 6s	105	105	105
5	N Y Edison 5s '44	105	105	105
1	N Y G E L H & P 5s	97½	97½	97½
1	NYNH&H cv 6s '48	116½	116½	115½
1	NYNH&Host tr os 4s	101½	101½	97½
24	NYNH&H deb 4s '56	80½	80	80½
105	NYNHH deb 3½s '54	75½	75½	75½
11	NYNHH C Ry 4s '54	80	79	80
1	Do cv db 3½s '56	79½	78½	79½
20	N Y C&W 1st rfg 4s	90	89½	90
1	N Y Dock con 4s	81	81	81
12	N Y Edison 5s '51	107½	107½	107½
1	NYGaslum 1strfg4s A	107½	107½	107½
1	N Y State Rys 4½s	92	92	92
1	N Y Steam 5s	104½	104½	104½
1	N Y W & W rfg 5s	91½	91½	91½
1	N Y Tel rfg 5s '41	103½	103½	103½
4	Do gen 5s '49	110½	110½	110½
1	Do deb 6s	107½	107½	107½
3	Niagara Fls Pow 5s	104½	104½	104½
1	Norf & South 5s A	103½	103½	103½
1	Norf & West con 4s	89½	89½	89½
2	Do 4s Pur C&C ctf	89½	89½	89½
1	N Am Cem 6½s '42	81	81	81
1	N Am Edi 5s '51	102½	102½	102½
12	N Ark Ry 5s	103½	103½	103½
1	Northern Ohio 6s	107½	107½	107½
1	North Ohio 5s	100	100	100
1	Nor Pac 4s B	116	116	116
1	Do rf&ltn 5s C	100	100	100
1	Do 4½s	104½	104	104
1	Do gen 4s	97½	97½	97½
1	Do gen 5s	72	71½	72
4	NS Stl Cor Ch 6s	101½	100	101
22	Ore Sh Line rfg 4s	90½	90½	90½
1	Ore Wash R&N 4s	94½	94½	94½
15	Otis Steel 6s	103½	103½	103½
1	Pacific Cst 1st 5s	101½	101½	101½
1	Pac P&L 1st rfg 5s	101½	101½	101½
1	Pac T&T 5s '37	104½	104½	104½
17	Pan-Am P&S 6s '54	104½	104½	104½
1	Do 6s	104½	104½	104½
3	Do 5s	103½	103½	103½
1	Park Lex 6½s	97½	97	97
2	Penn Dix 6s A	104½	104½	104½
4	Penn R R 7s '30	105½	105½	105½
1	Do gold 6½s	113½	113½	113½
4	Do gen 5s '68	104½	104½	104½
5	Do 5s '64	104½	104½	104½
3	Do gen 5½s	104½	104½	104½
5	Do 4s '48	104½	104½	104½
14	Pen G&C of Ch 5s	105½	105½	105½
1	Phila Co rfg 6s	104	104	104
10	Phila Co 5½s	104½	104½	104½
1	Phila Co 5s	99½	99½	99½
1	Phila Elec 5s	107½	107½	107½
1	Philippine Rys 4s	41½	41½	41½
1	Pitts Coal Co 5½s	100½	100½	100½
1	Portland Gen El 5s	102	102	102
5	P R L & P 1st 4s B	103½	103½	103½
10	Pur Am Tob 6s '42	104½	104½	104½
1	Pure Oil Cor 5s	99½	99½	99½
2	P R R & G 5½s '36	105	105	105
1	P R R & G 5½s '51	105½	105½	105½
1	Q Ill Bdge 5s '42	102½	102½	102½
12	Pub S N J 5½s '56	104½	104½	104½
1	Pub Ser N J 6s '44	107	107	107
1	Pub S N J 5½s '56	104½	104½	104½
1	Reading gen 4½s	103½	103½	103½
3	Rep Ir Cst 7s '48	101½	101½	101½
2	Rem Arms cf 6s A	97½	97½	97½
2	Rio Gr W 1st 4s	84½	84½	84½
1	Rio Gr W 5s	97½	97½	97½
1	Rut-Can R R 5½s '46	103½	103½	103½
11	S L I M & S gen 5s	101½	101½	101½
26	Do rfg 4s	90½	90½	90½
1	Do 4s R & G div	90½	90½	90½
1	L & S F 6s C	100½	100½	100½
1	Do adj 5s	101	101	101
12	Do inc 6s	90½	90½	90½
13	Do 5½s D	102½	102½	102½
12	Do p in 5s B	104	103½	104
1	Do gen 5s B	101	101	101
9	Do p in 4s A	93½	93½	93½
68	L V Term 5s	102½	101½	102½
1	Do 1st 4s	91½	91½	91½
1	San An Pub Ser 6s	100½	100½	100½
3	SA&APass 1st 4s	94½	94½	94½
3	Schulte Inc 6½s ctf	104	104	104
1	Do 6½s B	103½	103½	103½
18	Seibt A L con 6s	90½	90½	90½
1	Do gold 6s stp	82½	82½	82½
1	Do adj 5s	82½	82½	82½
1	Do rfg 5s	82½	82½	82½
16	Sen Ry Pac 6s A	94½	94½	94½
1	Do 6s B	94½	94½	94½
3	Sharon St Hp 8s A	108	108	108
101	Shell Un 5s '47	99	98½	98½
16	Silesian Am col 7s	98½	98½	98½
1	Sinc C O 6s D '30	97½	97½	97½
4	Sinclair Pet 6s	103½	103½	103½
1	Sinc P Oil col 7s	100½	100½	100½
1	Do 6½s	99½	97½	99½
1	Do 6½s	99½	99½	99½
1	Do 6s	98½	98½	98½
1	Sloss S & I 6s	103½	103½	103½
1	Smith A O 6s D '51	97½	97½	97½
1	Do 6s C	97½	97½	97½
1	So Bell Tel 6s '54	105½	105½	105½
1	So Pac Col 4s '29	99½	99½	99½
1	Do 4s '49	89½	89½	89½
1	So Pac of Cal 6s	100½	100½	100½
1	So Pac of N M 6s	100½	100½	100½
1	So Pac Ore 6s A	100½	100½	100½
1	So Pac Ore 6s B	100½	100½	100½
1	So Pac Ore 6s C	100½	100½	100½
1	So Pac Ore 6s D	100½	100½	100½
1	So Pac Ore 6s E	100½	100½	100½
1	So Pac Ore 6s F	100½	100½	100½
1	So Pac Ore 6s G	100½	100½	100½
1	So Pac Ore 6s H	100½	100½	100½
1	So Pac Ore 6s I	100½	100½	100½
1	So Pac Ore 6s J	100½	100½	100½
1	So Pac Ore 6s K	100½	100½	100½
1	So Pac Ore 6s L	100½	100½	100½
1	So Pac Ore 6s M	100½	100½	100½
1	So Pac Ore 6s N	100½	100½	100½
1	So Pac Ore 6s O	100½	100½	100½
1	So Pac Ore 6s P	100½	100½	100½
1	So Pac Ore 6s Q	100½	100½	100½
1	So Pac Ore 6s R	100½	100½	100½
1	So Pac Ore 6s S	100½	100½	100½
1	So Pac Ore 6s T	100½	100½	100½
1	So Pac Ore 6s U	100½	100½	100½
1	So Pac Ore 6s V	100½	100½	100½
1	So Pac Ore 6s W	100½	100½	100½
1	So Pac Ore 6s X	100½	100½	100½
1	So Pac Ore 6s Y	100½	100½	100½
1	So Pac Ore 6s Z	100½	100½	100½
1	So Pac Ore 6s AA	100½	100½	100½
1	So Pac Ore 6s AB	100½	100½	100½
1	So Pac Ore 6s AC	100½	100½	100½
1	So Pac Ore 6s AD	100½	100½	100½
1	So Pac Ore 6s AE	100½	100½	100½
1	So Pac Ore 6s AF	100½	100½	100½
1	So Pac Ore 6s AG	100½	100½	100½
1	So Pac Ore 6s AH	100½	100½	100½
1	So Pac Ore 6s AI	100½	100½	100½
1	So Pac Ore 6s AJ	100½	100½	100½
1	So Pac Ore 6s AK	100½	100½	100½
1	So Pac Ore 6s AL	100½	100½	100½
1	So Pac Ore 6s AM	100½	100½	100½
1	So Pac Ore 6s AN	100½	100½	100½
1	So Pac Ore 6s AO	100½	100½	100½
1	So Pac Ore 6s AP	100½	100½	100½
1	So Pac Ore 6s AQ	100½	100½	100½
1	So Pac Ore 6s AR	100½	100½	100½
1	So Pac Ore 6s AS	100½	100½	100½
1	So Pac Ore 6s AT	100½	100½	100½
1	So Pac Ore 6s AU	100½	100½	100½
1	So Pac Ore 6s AV	100½	100½	100½
1	So Pac Ore 6s AW	100½	100½	100½
1	So Pac Ore 6s AX	100½	100½	100½
1	So Pac Ore 6s AY	100½	100½	100½
1	So Pac Ore 6s AZ	100½	100½	100½
1	So Pac Ore 6s BA	100½	100½	100½
1	So Pac Ore 6s BB	100½	100½	100½
1	So Pac Ore 6s BC	100½	100½	100½
1	So Pac Ore 6s BD	100½	100½	100½
1	So Pac Ore 6s BE	100½	100½	100½
1	So Pac Ore 6s BF	100½	100½	100½
1	So Pac Ore 6s BG	100½	100½	100½
1	So Pac Ore 6s BH	100½	100½	100½
1	So Pac Ore 6s BI	100½	100½	100½
1	So Pac Ore 6s BJ	100½	100½	100½
1	So Pac Ore 6s BK	100½	100½	100½
1	So Pac Ore 6s BL	100½	100½	100½
1	So Pac Ore 6s BM	100½	100½	100½
1	So Pac Ore 6s BN	100½	100½	100½
1	So Pac Ore 6s BO	100½	100½	100½
1	So Pac Ore 6s BP	100½	100½	100½
1	So Pac Ore 6s BQ	100½	100½	100½
1	So Pac Ore 6s BR	100½	100½	100½
1	So Pac Ore 6s BS	100½	100½	100½
1	So Pac Ore 6s BT	100½	100½	100½
1	So Pac Ore 6s BU	100½	100½	100½
1	So Pac Ore 6s BV	100½	100½	100½
1	So Pac Ore 6s BW	100½	100½	100½
1	So Pac Ore 6s BX	100½	100½	100½
1	So Pac Ore 6s BY	100½	100½	100½
1	So Pac Ore 6s BZ	100½	100½	100½
1	So Pac Ore 6s CA	100½	100½	100½
1	So Pac Ore 6s CB	100½	100½	100½
1	So Pac Ore 6s CC	100½	100½	100½
1	So Pac Ore 6s CD	100½	100½	100½
1	So Pac Ore 6s CE	100½	100½	100½
1	So Pac Ore 6s CF	100½	100½	100½
1	So Pac Ore 6s CG	100½	100½	100½
1	So Pac Ore 6s CH	100½	100½	100½
1	So Pac Ore

The Sun-Telegraph

Evening and Sunday Morning

Evening Issue Combining the PITTSBURGH CHRONICLE TELEGRAPH and PITTSBURGH SUN

Sunday Morning Issue Combining PITTSBURGH SUNDAY GAZETTE TIMES and PITTSBURGH SUNDAY POST

PUBLICATION BUILDING, GAZETTE SQUARE, PITTSBURGH, PA.

DOWNTOWN OFFICE: WANT AD CORNER, FIFTH AND MARKET.

Telephone Grant 5400

For Want Ads Only. All Other Departments Grant 600

Transient Rates for Want Ads

Daily or Sunday

Cash Rates

5c a word, minimum price 60c.

3 consecutive times 4c a word each insertion. Minimum charge $1.44 for 3 times. Situations wanted per word 1½c, minimum 30c. Seven consecutive days for the price of 5.

Charge Rates

8c a line, minimum charge 60c.

3 consecutive times, 6c a line each insertion. Minimum charge $1.26.

Average 8 words to the line.

Personals, male and female help wanted. Cash rate—One time, 5c per line; three consecutive times, 12c per line. Charge rate—One time, 6c per line; three consecutive times, 16c per line.

Card of thanks, church announcements, deaths, memoriams, birth and marriage notices, 5c per word, minimum $1.

Advertisers, if they desire, may have answers to advertisements come to this office; count cost of five words for address.

If replies to advertisements have to be mailed outside of the city send 10c for postage.

Telephone or mail orders to discontinue or change "Till Forbid" advertisements should be confirmed by letter. The Sun-Telegraph will not be responsible for more than one incorrect insertion of an advertisement ordered for more than one time.

Advertisers should call for and retain receipt of payment of classified ads, as mistakes cannot be rectified without them.

The publisher reserves the right to reject any advertising deemed objectionable.

Branch Offices:

Downtown, Fifth and Market
East End, 8122 Center Avenue, near Penn.
Homewood, 540 Homewood Avenue.
Brushton, 355 Brushton Avenue.
Oakland, 3908 Forbes Street.
South Side, 1916 Carson Street.
Hill Top, 833 Warrington Avenue.
Brookline, 914 Brookline Boulevard.
North Side, 720 Federal Street.
South side, 838 Federal Street.
North side, 921 Federal Street.
North Side, 1407 Beaver Avenue.
North Side, 1901 Beaver Avenue.
North Side, 2244 Brighton Road.
Aspinwall, 341 Freeport Road.
Braddock, 706 Braddock Avenue.
Carrick, 2905 Brownsville Road.
Crafton, 53 Station Street.
Dormont, 1951 Potomac Avenue.
Etna, 2 Prospect Street.
Homestead, 323 Eighth Avenue.
Millvale, 422 Grant Avenue.
McKees Rocks, 716 Chartiers Avenue.
McKeesport, 320 Fifth Avenue.
Sharpsburg, 604 Main Street.
Swissvale, 7200 Edgewood Street.
Wilkinsburg, 624 Ross Street.
Wilkinsburg, 1029 Wood Street.

Lost and Found 1

GOLD Palmaka, between Wilkins and Kipling road or on Shady between Wilkins and Hastings, lost woman's brown felt hat with gold pin in front; pin of old-fashioned design with large drop, pearl and 2 small brilliants. Wish to recover for sentimental reasons. Reward. Schenley 0772.

TWO diamond rings, 2 fully rings, pair diamond earrings, tied in handkerchief, lost on Fifth ave. between Liberty and Smithfield, or 28 car. Liberal reward. 1305 Mississippi ave. or call Lehigh 0510-M after 7 p. m. or Atlantic 4062 between 9 a. m. and 7 p. m.

LOST—December 16, 1927, sapphire link bracelet, in the vicinity of the University Club; reward for return in good condition; communicate with G. P. Forster Co., 1105 Standard Life Bldg., Pittsburgh, Pa. Court 1238.

LOST—BAR PIN.

Platinum and diamond bar pin between Bell Avon and Pennsylvania Station, Pittsburgh. Liberal reward. 144 Ridge Ave., Ben Avon, or phone Linden 1819.

LADY'S brown alligator purse, lost Sunday on Squirrel Hill in front of Young's news stand. Forbes st. Phone and receive reward. Hazel 2382-J.

BLACK overnight bag, nr. 1st U. P. Com. Hse., Union ave., N. S.; ID. inward. Fairfax 7118. 7205 Boyle av. or Hill 2140-M after 6 p. m.

WHITE gold bar pin, diamond in center lost Saturday; valued as gift; liberal reward. Court 0560. West View 1403-J.

FOUND—Two keys at corner of 7th and William Penn way, January 5th. Call 1309 Chamber of Commerce Bldg.

LOST—Gold kid change purse, gold key, Corine handkerchief; reward, last between Loew's United Penn Theater and Duquesne way; Court 3253.

LOST—Lace platinum circle pin, 12 diamonds, Wednesday night, East Liberty; reward. Call Mayflower 8047.

25 STONE diamond bangle, last Wednesday, 4th; East Liberty or Oakland. Reward. Mayflower 7000.

LOST—Penny pin, diamond center. Call Hazel 8472 or Court 4300. Tax Revision Office. Reward.

MAN'S watch and chain, last Sunday a. m., between Sheridan and Highland aves. Hiland 4001-J.

DIAMOND and sapphire ring last Dec. 27 Kaufmann's store. Reward. Schenley 0904.

FOUND IN STREET CARS.

SATURDAY, DECEMBER 31.

Beads, route 18.
Glasses, route 68.
Beaded bag, route 82.
Pin, route 66.
Rosary, route 79.
Necklace, route 44.
Purse, route 76.

SUNDAY, JANUARY 1.

Pocket book, route 72.
Purse, route 86.

TUESDAY, JANUARY 3.

Rosary, route 40.
Glasses.
Purse, route 68.
Purse, route 80.
Pearl beads, route 78.
Bank book, route 49.

WEDNESDAY, JANUARY 4.

Pin.
Purse, route 68.
Purse, route 74.
Rosary, route 68.
Purse, route 61.
Purse, Washington.

Information concerning these articles may be had by calling Pittsburgh Railways Co., Lost Dept., Grant 7400. Ask for Extension 149.

Male Help Wanted 2

CANDY SALESMAN

Large candy manufacturer wants experienced salesman, salary $30.00 per week, to sell high grade confectionery package line to drug stores and confectioners in Pittsburgh and vicinity. Give full information regarding experience, age, reference and telephone number. S 217, Sun-Telegraph.

CANDY SALESMAN.

A client of ours offers a good opportunity on a commission basis to a confectionery salesman with a following. In your application state age, experience, references and telephone number. Line consists of high grade package goods and novelties. Address Michael Advertising Agency, 14 East Lexington st., Baltimore, Md.

EXPERIENCED bread salesman wanted; must have references. Sharpsburg Baking Co.

EXperienced roller and pulleyman wanted. Loose Wiles Biscuit Co., 3272 Liberty ave.

ITALIAN CHEF, white butler, housework, $75; cook, Boeing Employment, 414 Sixth ave.

LARGE CHAIN STORE CORPORATION.

Requires 6 high grade men between 21 and 40 years of age to qualify for store management. See Mr. Mann, 4000 Jenkins Arcade, 9 a. m. or 2 p. m.

MANAGER for national organization; Catholic; good future for experienced man for Johnstown. 9 to 10, 215 State Theater Bldg.

SALES OPPORTUNITY

With old established company furnishing leads in Pittsburgh district, drawing account and commissions; prefer young man with car who is now employed but wants larger opportunity; must be a hustler with sales experience; knowledge of building materials or construction desirable but not necessary. Write H 121, Pittsburgh Sun-Telegraph.

Gasoline SALESMEN.

Gasoline, 8 tires; call evenings. Bach, Gasoline, 68-70 .. West View.
Ethyl gasoline ...
Kerosene .....

Male Help Wanted 2 — Male Help Wanted 2

HERE Is a Wonderful Opportunity for Two or Three Young Gentlemen to Connect With a Large Distributor of a Fast Selling, Popular Make Automobile. Auto Experience Not Necessary, But You Must Be Clean-Cut, Good Appearing and Have a Good Record for Both Character and Sales Ability. Apply by Letter or 'Phone for Appointment. Mr. Eichenlaub, PIERPOINT MOTOR COMPANY, 8001 BAUM BOULEVARD. Phone Mayflower 3100.

Male Help Wanted 2

SALESMEN

To present a good proposition to the leading business houses; $5.00 to $10.00 easily earned. Odo Service Bureau, 314 Penn ave., fourth floor.

TWO young men to assist sales manager; representing New York house in Western Pennsylvania and West Virginia; good opportunities for advancement. Mr. Clark, 3100 Jenkins Arcade.

YOUNG MEN 21 to 27 speaking to assist manager taking orders; easy work; big pay; short hours. Apply Suite 620, Wabash Bldg., 410 Liberty ave.

Male Help Special 3

MEN

WHY NOT LEARN A PROFESSIONAL TRADE? THE PITTSBURGH MEGRAW CAL DENTAL SCHOOL WILL TEACH YOU TO BECOME A SKILLED

DENTAL MECHANIC

IN A SHORT TIME. FOR FURTHER PARTICULARS WRITE 3067, BLACK STONE BLDG., 345 FIFTH AVE., OR CALL ATLANTIC 0630.

MONEY for you at home, men and women; earn $15 to $25 a week in spare time writing showcards; no canvassing or soliciting; we instruct you and supply you with work. Write today. The Mechanik Co., Ltd., 220 Diamond Bldg., Toronto, Can.

Female Help Wanted 4

CONFECTIONER has desirable opening; high school education, 25 years of age; must be free to leave city. Write A 28, Sun-Telegraph.

EXPERIENCED white cook wanted; small family; good references; good wages for right party. Hazel 1085.

EXPERIENCED reuter packers wanted. Lower Wilkinsburg car. 3232 Liberty ave.

EXPERIENCED girl for general housework; foreign girl preferred. Hazel 1814.

GIRLS—If employed we offer you opportunity to earn extra money without loss of time. 1012 Diamond Block Bldg.

GIRL White, for general housework, 6074 Woodward st. Hazel 1075-J.

GIRL wanted light housework. Mr. Stone, 943 Liberty ave.

LADY will give middle-aged woman good home, small wages. Write B 135, Sun-Telegraph.

MOTHER'S helper; good home, $5.00 week. 5706 Rutherford ave., Beechview. Lehigh 1747-J.

SALESLADY can make $1 an hour demonstrating Perfecta full or spare time. For appointment write James E. Thrall, general agent, 7358 Whipple st., Swissvale.

STENOGRAPHER WANTED

Competent, experienced of good appearance. Must be quick at dictation. Knowledge of advertising desirable. Address reply to H 26, Pittsburgh Sun-Telegraph.

WHITE WOMAN for general housework; experience and reference necessary. Call between 9 and 12 a. m. 6020 Stanton ave.

WHITE girl for general housework; small family; adults. Tel. Walnut 0616-J. Mrs. John Gibson, 608 Hamilton rd., Thornburg.

WHITE GIRL, wanted for general housework, good home. Call Hazel 5815 R.

WHITE GIRL—Wanted to assist housewife. Call 220 Dinwiddie st.

WHITE maid; small family, go home nights; good home. Franklin 629.

WHITE GIRL—Mother's helper, small family; no washing; good home. Hazel 5304.

WHITE girl for housework; electric conveniences. 7501 Edgerton st.; car 77.

WOMEN'S EMPLOYMENT SERVICE, Y. W. C. A., CHATHAM ST.

Positions open for stenographer in hospital; high school graduate. Protestant.

YOUNG girl to assist with light housework. Call Lehigh 0562.

Female Help Special 5

BEAUTY CULTURE and Barber School, 1202-04 Penn ave.

NOSKOROFF'S.

$5.00 Nestle Lotoil Permanent Wave.

Short Business Courses.

BYDEE, 535 Penn. Classes January 9.

WHITE SEWING MACHINE, perfect condition; $1 per week. 110 Sixth st.

WISE WOMEN

Anticipating a course in beauty culture will investigate all schools and visit L'Academie. We invite inquiries and comparison.

L'ACADEMIE

305 Seventh ave., cor. Smithfield st. Grant 7681.

Situations Wanted, Male 6

ALL-AROUND job printer seeks situation; 6 years' experience. Millvale 1137 M.

COLORED men and women house cleaners; bath rooms, $2.00; kitchens, $3.50; wall paper cleaning, $2 room; will washing; odd jobs. Phone Atlantic 3247 Imperial.

COLORED man wishes any kind of day work. Mayflower 6062. Ask for Howard.

EXPERIENCED young colored man desires cooking and taking care of bachelor home, can do laundry work; city reference. Write J 26, Sun-Telegraph.

JERMAN baker, 20 years' experience; all around man. Write N 136, Sun-Telegraph.

POSITION desired by man with several years business experience. Write L 140, Pittsburgh Sun-Telegraph.

STEADY young man wishes work of any kind; experienced in painting and garage work. Call Federal 1270-M.

YOUNG married man, prep school and college education, nine years' business experience, desires employment with reliable business institution; can furnish best references. Write D 138, Pittsburgh Sun-Telegraph.

Situations Wtd., Female 7

A YOUNG LADY desires work by the day or week. Phone Hilland 5624-M.

EXPERIENCED colored man and wife, extra good cook and housekeeper; references. Call Atlantic 2747 Imperial.

HAND laundry work wanted; will call for and deliver same. Franklin 6901-J.

NEAT, experienced colored girl desires housework, home nights, no Sunday work. K 21, Pittsburgh Sun-Tele.

RELIABLE colored girl wants general housework. Call Mayflower 0985.

SECRETARIAL graduate of business college also have 4 years' experience. Call mornings or evenings, Mayflower 0316.

WON'T SOMEONE please help me? Need $1,000 to help my parents, will work to repay. Write J 217, Sun-Telegraph.

Wanted—Business 11

WILL build a 2-car garage of concrete blocks, cement floors, hipped roof, electric, gas and water, concrete in every detail, for $75. Kohlen & Co., Braddock 2827-J.

FURNITURE repaired in exchange for second hand man's clothing. Verkecy, Hiland 6808 M.

INSURANCE of every description. Charles G. Hammer, 414 Fark Bldg. Atlantic 1917.

KEYS made, locks repaired, safe combinations changed. Slents Mfg. Co., 232 Third ave.

VISIT your curtains and draperies made new by expert. Hiland 1694.

Wanted—Miscellaneous 12

WANTED—Gentleman's desk for library use. Write J 136, Sun-Telegraph.

Business Opportunities 13

CARS washed and stored, real service on hotseys, brakes and towing. Bloomfield Garage, 4748 Liberty ave. Schenley 3080.

SOCIAL engraving and commercial printing. Chas. M. Henry Printing Co., 240 Fourth ave. Court 1134.

Wanted—Rooms, Board 15

CLEAN, comfortable room, close to downtown, with conveniences. Write K 140, Pittsburgh Sun-Telegraph.

Wanted—Boarders 16

BEAUTIFULLY furnished 3 & 4 sitting room, twin beds, East End; good board; select or gentlemen; $50 month. Montrose 1479.

MT. WASHINGTON, 324 Bailey ave.—Large room for one or two, board optional. Lafayette 5005 M.

PRIVATE room, next bath, board and laundry, $15 week. Cedar 0126-J.

Wanted—To Rent 17

YOUNG couple would like to lease small house or bungalow with garage from May 1, not outside of city, preferably Butler Pike; paved road; must be reasonable. Write R 217, Sun-Telegraph.

HOUSEKEEPING rooms wanted, out of high rent district; furnished for permanent home; give rent and time downtown. Write T 136, Pittsburgh Sun-Telegraph.

TWO ROOM furnished apt., private home; furnace or steam heat. Write P 136, Sun-Telegraph.

WANTED to rent six-room house, five full particulars in first letter. Write to P. O. Box 662, Pittsburgh, Pa.

Wanted—Real Estate 18

Have $10,000 Cash

Want Income Property

Will pay up to $20,000 on houses that bring good rentals; no objections to frames or ones needing repairs, if bargains.

MRS. M. A. C.,
R 154, Pittsburgh Sun-Telegraph.

WANTED to buy six-room house, single or double; must be modern; no agents. Write R 136, Pittsburgh Sun-Telegraph.

WILL buy 8-room brick house in E. E.; state price. Write L 220, Sun-Telegraph.

MENTION THE SUN-TELEGRAPH WHEN ANSWERING ADVERTISEMENTS.

Schools, Instructions 14

Curry College

New Classes Jan. 9, Morning and Evening.

MAGIC

If you are interested in MAGIC and wish to learn how to mystify, write BILL SWEENEY, 501 Caruso Bldg., or call Atlantic 0823.

CURRAN MUSIC STUDIO, ukulele, violin, banjo. 501 Caruso Bldg., 347 Fifth ave. Atlantic 0823.

MENTION THE SUN-TELEGRAPH WHEN ANSWERING ADVERTISEMENTS.

Transfer, Storage 67

Fireproof Warehouses

HOUSEHOLD GOODS.
LOW INSURANCE.
LONG DISTANCE MOVING.
ALL ENCLOSED VANS.

Shanahan

TRANSFER & STORAGE CO.,
5400 Fifth Ave. 7353 Penn Ave.

MOVING and hauling, local and long distance; prompt service. Wiseman's, Highland 1078.

ROSENFELD TRANSFER CO., MOTOR TRUCK SERVICE. CEDAR 0042-0762.

MENTION THE SUN-TELEGRAPH WHEN ANSWERING ADVERTISEMENTS.

Landscape Gardeners 87

TREES pruned and sprayed. Frank C. Hosea, Landscape Gardener, 530 Bayne ave., Bellevue. Linden 0743.

MENTION THE SUN-TELEGRAPH WHEN ANSWERING ADVERTISEMENTS.

Let Furnished Rooms 21

ATWOOD ST., 323—Clean, neatly furnished rooms, second floor, next to bath; furnace heat.

5520 BAUM BLVD.—Attractive, steam heated room; gentleman or couple. Montrose 0402.

BROOKLINE—Furnished room, four dollars per week. Phone Lehigh 3255-W.

BROOKLINE—1 or 2 rms. in private home for business men or girls. Lehigh 0253 M.

BRYN MAWR RD. 4207, cor. Center—Near University; convenient car line; modern private home.

Center Ave.— Well furnished room adjoining bath, in private home. Montrose 0816.

COR. WELLESLEY AND ST. CLAIR—Room in private family. Montrose 1077.

CRAIG & CENTER, steam heated room; suitable for 2 gents. Mayflower 8023.

DORMONT—Beautiful room in private home; near 2 cars, bus; Gentiles. Lehigh 2773-M.

DORMONT—For refined gentleman, next to bath; no other rooms. Lehigh 4105-W.

E. LIBERTY—Room for couple or 2 business women, use kitchen and laundry, rent reasonable. Hiland 4331-J.

EXPERIENCED young colored man desires cooking and taking care of bachelor home, can do laundry work; city reference. Write J 26, Sun-Telegraph.

FINE, sunny room, next bath, private home, 5 min. to Schenley Park, Pitt and Cathedral of Learning; $6 week. Schenley 0772.

FOR RENT—New modern four-room apartment and bath, hardwood floor, hot water heat, kitchen complete with breakfast set, stove, sink, floor covering, ice box. Will also put up for furniture, other rooms if desired. Call 418 Ella st., Wilkinsburg, or phone Franklin 1068.

GARRICK — 605, new apartment, four rooms, bath and breakfast nook, Murphy bed; hardwood floors, steam heat; ranges, linen, window shades; January free. Lafayette 2834.

MODERN first-class 3-room duplex, 227 Roup st.; hot water heat, tiled bath, with shower; high class district; immediate possession. Fairfax 4040.

NIAGRIA ST., 3205—A 3-rm. apt., desirable location, Pennsylvania Trust Co., 434 Fifth ave. Atlantic 1234.

$30.00 THREE rooms, attic, 1729 Columbia way. $45.00, five rooms, bath, 1733 Buena Vista. Fairfax 6092.

WILL sub-let six room and sun parlor, hot water heat and hot water included in rent. Call Hazel 6023-J.

SQUIRREL HILL APARTMENT—5 1/2 rooms, bath, garage, hot-water heat. Franklin 6043.

MODERN five-room apartment; reduced rent. Herron and Center. Hazel 5043 or 2693 W.

EAST LIBERTY apartment, two large rooms and bath, $30.00. Owner, Hiland 1054 R.

APARTMENT—Rent free to March 1st. 6 rooms, steam heat; $85.00. Linden 4242 R.

4 RM. APT., 1st floor, heat furnished, 2 porches, good location. Hiland 1796 W.

COLORED PEOPLE — 4-room and bath apt. 2223 Forbes st. Call Grant 6267.

Let N. S. Apartments 24

5 NICE ROOMS, private bath, every convenience; reasonable rent to steady tenants. 1119 Allegheny ave.

Furnished Houses, Apts. 25

THE LOUTELLUS

245 Melwood ave., Schenley district. 1, 2 and 3-room suites with every comfort, luxury, service and all essentials. FURNISHED AND UNFURNISHED. Finest home in the city. Welcome inspection. Phone Schenley 1160.

SCHENLEY DISTRICT—6 rooms, second floor; sunny and unusually well furnished; comfortable apartment; January 15 to May 1; references; private; $240 per month. Telephone Mayflower 2073.

FURNISHED or unfurnished apartments; Point Breeze section; 120 North Homewood; 3 rooms, kitchen and bath and 4 rooms, kitchen and bath. Mayflower 0402.

McREE PLACE, 309—Living room, sun parlor adjoining; also middle room, tub and shower; two baths; reasonable. Mayflower 1060.

JANCEY ST. 1110—Family of 2 adults will rent 5 or 6 rooms, second floor; all conveniences. Hiland 4777-J.

WALNUT ST., 6033—Furnished apt.; private bath, hot-water heat, twin beds, $55. Hiland 4985-J.

CALIFORNIA AVE. DIST.—3 fur. housekeeping rms.; private home. Linden 2001 R.

1109 FARRAGUT—One or two rooms furnished apt., pvt. bath and kitchenette.

Let City & Sub. Houses 26

SOUTH HILLS.

BRENTWOOD APT.—5 rooms, tile bath, first floor; $50; January free.

CARRICK APT.—5 rooms, bath, kitchen range, hot water heat, second floor; $50; January free.

OVERBROOK—4 rooms, second floor; use of bath and laundry; garage; $35; January free.

OVERBROOK HOME—6 rooms, bath, coal furnace; $50.

JACOB DEGENHARDT,
2400 Library Rd., Overbrook Borough, Carrick 1276 or 1558.

Greenfield Dwellings

No. 4133 Delevan st.: rent $50; brick, 6 rooms, bath, gas, porches; immediate possession.

No. 911 Greenfield ave., brick, 5 rooms, bath, gas, electric; rent $50.

SAMUEL W. BLACK CO.,
Farmers Bank Bldg.

DORMONT-MT. LEBANON

4 rooms, central, heat supplied, $70.
4 rooms, sun parlor, second floor, $75.
5 rooms, hot water heat, garage, $95.
New house, 5 rooms, tile bath, garage, coal furnace, January free, $85.
E. B. JENKINS CO., LEHIGH 0402-5392
1431 Potomac ave. 602 Washington rd

HOMEWOOD DIST.—6-rm. house, sun parlor, all mod. conveniences; garage; fur. or unfur. $75, or fur. for sale. Montrose 0370.

BRENTWOOD—6 rooms, bath, hardwood floors, hot-air furnace; good location; 4 minutes to car line; $65. Carrick 1125-R.

BEECHVIEW—5 rooms, sun parlor, bath, garage; convenient location; very reasonable. Montrose 9783.

WEST VIEW—Brick house, 6 rooms, bath, garage, modern; immediate possession. Call West View 1950-R.

Let Business Property 29 — Let Business Property 29

FOR RENT

Fourth floor in Golder Building, 530-534 Fernando Street, 60x125. Also space 30x40 on fifth floor. Passenger and freight elevators. Steam heat.

Pittsburgh Printing Co.

Let Furnished Rooms 21

44 ACRES—Bungalow, barn, plenty fruit; garage; $50 month. West View 1135-R.

SWISSVALE—Burton ave., 4-room brick, $22. Write Hartley, 4733 Hatfield st., Pittsburgh.

4-ROOM house, bath, gas, electric, cellar, porch, nice location, $22.50 month. Phone 38 J.

HAZELWOOD—4-room house, bath and electric; good location; rent $18. Phone Hazel 7017-W.

$40—SQUIRREL HILL—Five-room modern house. Grant 4672, evenings Hazel 0056.

HALVANE ST., 4235, Greenfield—7-room house, $30; near schools. Hazel 0087.

GOOD six-room house, 3911 Liberty ave.; immediate possession. Mayflower 2811.

BON AIR—High-room house, $50. Franklin 8014 M.

Let North Side Houses 27

For Complete List of Houses and Apartments See ALLEGHENY REAL ESTATE CO., 516 Federal st., N. S.

EIGHT-ROOM house, bath, electricity; first-class condition; 1256 Ridge ave.; January free; $60.00. B. Chalmovitz. Atlantic 1827.

COLORED—3 rooms, porch, gas, elec., $15.00. F. S. Morgan, 103 E. Ohio st.

Let East End Houses 28

JUST THE PLACE.

Rent reduced and newly decorated; 4 rooms and bath; Schenley Farms district; immediate possession.

C. L. Saxton Company,
Union Bank Building. Court 1443.

FIVE-ROOM BRICK.

Bungalow type, five rooms and bath; immediate possession; furnace, cement cellar, $50.00

Lawler-Vilsack Co.,
6229 Penn ave. Hiland 2801.

SHERIDAN AVE., NEAR BROAD.

$70— First floor duplex of four rooms and bath, including garage; immediate possession.

F. G. CONLEY & CO. HILAND 7020.

MELWOOD street, near Baum boulevard, nine-room single house, $110 per month.

McKnight-Miller Co.,
2220 Oliver Building. Atlantic 3450.

DESIRABLE Bennett st. home, 6 rooms, bath, front porch, yard; 5 Dallas ave. Reduced rent, Lafayette 2465-J after 7 p. m.

KINCAID ST., E. E.—Five-room brick home; bath, electric, yard; $45. Montrose 0249.

COLORED — Five-room modern house, $47.50; January rent free. Hiland 4740.

SHADYSIDE—Cozy dwelling, 7 rooms, bath, laundry, furnace. Fair 0451-W.

Let Business Property 29

FIFTH AVE. STORE.

100% LOCATION—LARGE DISPLAY. Approximately 1,250 sq. ft. Possession April 1. For particulars apply to

Freehold Real Estate Co.,
311 Fourth Ave.

WHOLESALE BUILDING

Best location in Pittsburgh, 243-45 Water st., 50 feet from Wood st., 14,000 sq. ft.; heavy construction. Call Hazel 3370.

WOOSTER ST., 26—Brick bldg., suitable for garage or warehouse. Pennsylvania Trust Co., 434 Fifth ave., Atlantic 1234.

DOWNTOWN business property; 2 stores; 10,000 square feet; for sale or rent; possession at once. Mayflower 0402.

Let Office, Desk Room 30

LAW & FINANCE BUILDING

Pittsburgh's newest office building at Fourth ave. and Cherry way. Twenty-one stories of impressive building—inside and outside. Corner location with light on four sides; large marble lobby. Latest high-speed elevators. A corps of courteous, efficient employees will look after your needs. You will be pleasantly surprised at the low rentals. Ready April 1st or sooner.

C. C. McKALLIP & CO.,
336 Fourth ave. Court 3640.

American Bank Building

At Grant st. and Sixth ave. Better see us about this beautiful new 30-story office structure. Open four sides—every office outside. Unsurpassed location, and most reasonable rentals. Ready May 1st.

C. C. McKALLIP & CO.,
336 Fourth ave. Court 3640.

OFFICE OPPORTUNITY.

Small office—First class Bldg. Downtown. Low Rental. Atlantic 2175.

OFFICE—Fully equipped, parking free; suitable for anyone. Grant 7771.

Let Garages 31

GARAGE—LIVE OR DEAD STORAGE, $6 PER MONTH. Cedar 1279.

NORTH LINCOLN AVE., 808, N. S.—Garage; heat. Fairfax 0401.

GOOD stalls for rent at 802 Moore st., at $8 per month.

Let Lofts, Warehouses 33

STOCK or Storage room for rent, second floor rear. 414 Sixth ave.

Sale City and Sub. Homes 36

NEWLY PAINTED 2-STORY BRICK, 10 ROOMS AND BATH, HOT AIR FURNACE, 2-CAR CEMENT BLOCK GARAGE; VERY LARGE CORNER LOT ON TWO PAVED STREETS; LOCATED BELTZHOOVER; MUST BE SOLD; PRICE AND TERMS VERY REASONABLE. CALL ATLANTIC 3467 OR 308 DIAMOND BANK BLDG.

INVESTMENT, TRADE

East Liberty, four stores, 20 apartments; $11,300 net income; will take about $40,000 property in trade. Write M. Dines, 2247 Pillsbury st., city.

$12,500—BRICK dwelling, six rooms, tile bath, shower bath. This dwelling built by owner and has left city. Morningside. George Vetter, 5141 Butler st.

$7,700—SIX ROOM brick and shingle, near Neeld switch. Call owner, Lehigh 4109-J.

Sale North Side Houses 37

START THE NEW YEAR

In your own home, 7 fine rooms, bath, electric, furnace; best condition; 2 sinks; near Superior bridge, reduced to $7,750; possession now; terms.

A. N. SPENCER, 801 FEDERAL ST.
Fairfax 2000. Linden 4355.

FOR SALE—PERRYSVILLE DISTRICT.

Dwelling, 10 rooms, reception hall, bath, front and rear porches; lot 34x100 ft.; one-half block from two car lines; corner; easy terms. If interested call Cedar 6263-M, 21 Bascom st.

MARQUIS ST.—5 br. houses; good income, tenants; $15,000. F. S. Morgan, 103 E. Ohio st.

PERRYSVILLE AVE. district, 4 rooms, bath, electric, furnace, porches. $5,800. Fairfax 0715.

Sale Bellevue, Ben Avon, Avalon, West View 42

WEST VIEW HOME

Modern new brick, 7 rooms, hardwood floors, hot air heat, cement porch, tile bath, copper metal work, slate roof, one-car garage, paved street, for $9,200. Call West View 1148-R for further information.

Sale Farms, Acreage 46

VALENCIA—12 acres, 5 rooms, gas, electric, $4,200.

Bakerstown—1 acre, 7 rooms, strictly modern, Fronting highway. Jordan Bros., Jenkins Arcade.

FOR SALE—Several small farms, good bldgs.; paved road, bus, electric; low price, easy terms. Lee W. Scott (owner), Albion, Pa., Erie County.

Sale Dormont, Mt. Lebanon, Brookside 39 — Sale Dormont, Mt. Lebanon, Brookside 39

ANNOUNCING

Something New

Each Friday we will offer an outstanding value in South Hills property.

A Bargain Each Week

BUYERS—Watch Our Ads.

OWNERS—For quick action list your property at an attractive price. We will advertise it, but it must have merit.

Truth creates confidence.
Confidence assures success.

Watch Our Ads

MURPHY BROS.

1993 W. Liberty Avenue
650 Warrington Avenue

Phone Lehigh 1400
Lafayette 2092

HOMES OF CHARACTER.

MURPHY BROS.

WEEKLY SPECIAL

$8,550

Dormont Home

New brick and siding, 6 rooms, tile bath, hardwood floors, brass plumbing, coal furnace. Level lot 40x110, One square to school; near cars.

TERMS

MURPHY BROS.

Phone Lehigh 1400
Lafayette 2092

Sale East End Houses 38

INVESTMENT ROW, SQUIRREL HILL

Two new brick rows, four houses and four garages to each row, each house six rooms with tile bath, double hardwood floors throughout, large rooms, very nicely finished, cement porches front and rear; these rows are just finished and are built to stand with the minimum amount of upkeep. This property will pay an income of 14% net on initial investment, price $54,500.00; property carries $20,000 mortgage. Call Franklin 7429 evenings after 6 p. m.

WILKINSBURG.

New seven-room brick, tile roof, two tile baths, hot water heat, Rudd water heater, pintsches, hardwood floors throughout, built-in garbage container, two tile mantels, hook and china cases; front and rear porches; lot 35x120 feet to alley; garage, very nicely finished, and a wonderful buy at $13,500; terms, $1,500 down and $100 a month. Come out to 711 Princeton blvd., or call Franklin 7429.

SQUIRREL HILL.

Six-room brick and siding built-in garage, cement porch, coal cellar, hot water heat, tile bath, guest closet in living room; house located one square from Murray ave., our lines' price reduced to $8,500; terms $1,000 down, $60 a month. Write Owner and Builder, Box 91, Oakland.

SQUIRREL HILL.

Excellent house on large lot, 100'x150', north of Forbes street. Ten rooms, three baths and two-car garage. Owner leaving city.

McKnight-Miller Company
2220 Oliver Building. Atlantic 3450.

SQUIRREL HILL, $11,700

New 6-room brick house, attic, tile bath, hot water heat, side hall type, breakfast room, fruit and coal cellar, large lot; possession at once. Alsop & Kramer, 1107 East End Trust Bldg. Montrose 1909.

6028 WELLESLEY AVE.

8 rooms, brick, cedar room, 3 baths, 2-car tile roof garage; lot 30x124; ½ block from Highland ave; house built fully finished; real home.

TIERNEY, MONTROSE 0469.

5631 BRYANT.

6 rooms, large ref. room, modern, with 1-car brick garage. Reasonable.

TIERNEY, MONTROSE 0469.

PROPERTY FOR SALE—12 rooms, 3 baths, garages; lot 60 ft. by 213 ft. to an alley; owner must sell; leaving for California. Mayflower 0092.

11-ROOM house, brick, hardwood floors, beamed ceiling, Spartan walls; double garage, large lot; $18,500. Montrose 2358.

BUFF brick house, seven rooms, fine condition; good buy, $7,500. Franklin 1695-R.

$11,000 all brick, 6 rooms, tile bath, hardwood floors; garage. Hazel 5416 M.

Sale Dormont, Mt. Lebanon, Brookside 39

OWNERS OF SOUTH HILLS PROPERTY:

We can aid you to sell or rent your property.

List your houses or apartments with us.

We have many desirable clients who wish to locate in the South Hills.

M'KNIGHT-MILLER CO.
Henry W. Oliver Bldg.
Tel. Atlantic 3450.

Must Sell—Mt. Lebanon.

$11,500 for a $14,000 home, terms; new 7-room brick (never been occupied), living room type, tile bath, shower, brass plumbing, laundry, coal furnace, hardwood floors, log fireplace, etc.; corner 2 paved streets; brick garage.

W. M. McMILLIN, OWNER,
3016 Frankstown rd. Franklin 2021.

DORMONT BRICK HOME.

ONLY $2,000—$1,000 price N.

A new home of 6 rooms, tile bath, breakfast room and garage; well built, including brass plumbing and steel beams in basement; excellent location; level lot, paved street; alley; 60-day possession.

W. M. HALL,
3021 W. Liberty Ave. Lehigh 3590 & 3591

BEAUTIFUL 7-ROOM BRICK, 2 TILE BATHS, HAND DECORATED WALLS AND CEILING, HOT WATER HEAT, LARGE WELL LANDSCAPED CORNER LOT, ORIGINAL COST $33,000. CAN BE PURCHASED AT A REDUCED PRICE. MT. LEBANON LOCATION. CALL ATLANTIC 3467 OR 308 DIAMOND BANK BLDG.

Build On That Vacant Lot.

A real six-room home of brick

$6,300 Includes Everything

LONG CONSTRUCTION Co.

Evenings, Lehigh 3514-J. Carrick 0689-J
806 Fulton Bldg. Grant 4520.

TWO-STORY STONE AND SHINGLE 7 ROOMS AND BATH, HOT WATER HEAT, 2-CAR GARAGE, LARGE CORNER LOT, STREET PAVED, LOCATION SUNSET HILLS, MT. LEBANON; MUST BE SOLD. PRICE AND TERMS VERY REASONABLE. CALL ATLANTIC 3467 OR 308 DIAMOND BANK LDG.

MT. LEBANON—$11,300.

New all brick, six rooms, attic, tile bath, breakfast nook, large porch, separate coal and fruit cellars, hardwood floors, ivory and mahogany trim, garage, cement drive, lawn; terms.

W. W. PARSHLEY, 621 WASHINGTON ROAD. LEHIGH 4314.

DORMONT business section investment property, excellent value, can add stores. Lehigh 0940.

$75 PER month, no down payment, buys Dormont or Brentwood home, Lehigh 2780 evening.

Sale Knoxville, Brentwood, Carrick 43

FOR SALE

KNOXVILLE, $12,000.

213 JUCUNDA STREET

Buff brick duplex, slate roof, four rooms and bath, decorated throughout, brass plumbing, instantaneous heater, stationary washtubs, good laundry, coal furnace, cement porch, cement walks front and rear; good cement block garage, good cellar under same; two blocks from schools, one-half block from churches, one block from car line; separate meters, gas and electric; paved street and alley; this property has an income of $120 per month; see your broker or owner. Telephone Lafayette 0872. Act quick.

BRICK HOUSE IN KNOXVILLE.

Orchard st., 6 rooms, finished attic, tile bath, garage, modern, $9,750.00; terms. Henry E. Weil, 325 Beltzhoover ave. Lafayette 5051.

$8,950—New brick and shingle, 6 rooms, bath, furnace, fruit and coal cellars; lot 2334 ft.; paved street. Carrick 0924.

MENTION THE SUN-TELEGRAPH WHEN ANSWERING ADVERTISEMENTS.

Sale Coal & Fuel 45

BEST grade furnace lump coal, $4 on street; not less than 5-ton load. Call Franklin 4610-J.

MENTION THE SUN-TELEGRAPH WHEN ANSWERING ADVERTISEMENTS.

Sale Lots 49

MT. LEBANON—Mission Hills home site located in this beautiful plan; plenty of fruit trees. Phil Tscheilin, 2130 West Liberty ave. Lehigh 3040.

LEVEL LOT—Dennison Park, third from Connor; sacrifice at cost. 7748 Thom st.

EAST END level lot with garage, $45 per foot. Owner Hiland 1054

Personals 60

FURNITURE STORAGE

FIREPROOF WAREHOUSES.
SEPARATE FIREPROOF ROOMS.
FURNITURE PACKING.
PADDED MOTOR VANS.

Haugh & Keenan Storage and Transfer Co.

CENTER AND EUCLID AVENUES. MONTROSE 6700-1-2-3

Personals 60

ATLANTIC 4153.
Free examination—Free X-Rays—Free Advice—Free Extractions.
DR. SCHAD
Painless Dentist. Surgeon. High-quality work at reasonable prices. Entrance 109 Diamond st., opposite the Wabash Station, Pittsburgh, Pa. Hours: 9 a. m. to 9 p. m. weekdays. 10 a. m. to 5 p. m. Sundays.

ATLANTIC 3455
Eat at CARVIN'S Lunch
Special Sandwiches Built.
TABLES FOR LADIES WITH SERVICE.
826 LIBERTY AVE.

WANTED—To hear from persons interested in private hunting ground in Central Pennsylvania. H. J. Appleton, 217 Homestead st., Sewickley, Pa.

AMERICAN WATCHES cleaned and repaired, $2.50; Swiss, $3.00; guaranteed. John, 401 Keenan Bldg.

PIANOS correctly tuned, $2.50; no beginners employed; prompt service. Phone Beverley 0670.

INDIAN shop license; manicuring evenings. 5817 Kirkwood st., Hiland 5234.

WILL buy country weekly; give all particulars. Write S 136, Sun-Telegraph.

CEMETERY lot for sale, 8 nice graves in Mt. Royal, Call Millvale 1430-R.

Loans, Jewelry, Autos 69

6% Yearly Interest
on DIAMONDS FURS SILVER JEWELRY LISTED STOCKS WATCHES LISTED BONDS
½% per month to 2½% storage. Yearly loans with renewals of monthly repayments. Private rates. Modern Pawnbroking methods. Ladies especially appreciate our courteous service.
JOS. DeROY & SONS
Diamond Loan Association
(30 Loan Companies Combined)
311 Smithfield St. Entire Building
Opposite Postoffice Use Elevators
Original Location 5 Century

LOANS As Low as 1%
On Diamonds, Watches, Jewelry, Furs and Bonds. We also loan at low rates on Silverware, Cameras, Guns, Tools, Trunks, Musical Instruments, Old Gold, Silver and Platinum Bought.
GALLINGER'S, 820 LIBERTY AVE. Phone ATlantic 8207. Established 1851

Loans Up to $300 86

LOANS UP TO 300 DOLLARS ON YOUR NOTE

Legal interest NO FEES or deductions. PERSONS owning furniture, real estate or with salaried positions accommodated. 24-hour service. Repayment arranged to suit borrower's requirements. A quick, dignified and confidential way to obtain immediate financial assistance. Our methods cheerfully explained. If you cannot call in person, write or telephone and our representative will see you.

Our Business Makes Friends.
INTERSTATE COLLATERAL LOAN CO.,
604 ARROTT BLDG.
COR. FOURTH AND WOOD ST.
TELEPHONE COURT 3256

Sale Used Cars, Trucks 72

1925 Nash Advanced 6 Sedan, $695.

Refinished; a beautiful 2-tone dove, black top, blue body. All parts reenlarged. New mohair covers tailored to fit. 5 disc wheels, 5 balloon tires, bumpers front and rear, windshield cleaner, mirror, tools, etc. Looks like a new 1928 model. Pay as you ride.

W. C. Swope, Inc.,
ANOTHER NASH.
550 Braddock Ave., Braddock, Pa.
Braddock 3026. Open evenings and Sunday.

NeedMoney?
WE REFINANCE UNPAID BALANCES
WE FINANCE INDIVIDUAL OWNERS WITH CLEAR TITLES.
BUY FOR CASH. PAY REPAIR BILLS
AUTOMOBILES
No interference with present use
ROOM 409 NIXON THEATER BLDG.
ATLANTIC 6025.

CHRYSLER COACH
1926 Model 70
Run very little; tires and paint like new; lots of extras; has a trunk; price $1595; terms. See Crowley, 6042 Mayflower or 447 North Craig st.

OLDSMOBILE, 1925 touring, $295. A-1 shape. Call 1272 Ridge ave., N. S. Fairfax 4573.

1927 MARMON SEDAN,
Six-cylinder; driven only 6,500 miles; cannot be told from new car; bargain at $1,900.
HOEVELER-STUTZ CO.,
Center and Negley Aves. Montrose 4700.

1926 CHEVROLET COUPE, in very good condition; new tires, paint very good; easy terms. Franklin 3083. Ask for Mr. Hinks.

Marmon Little 8 Coupe
Late model; 2 pass.; very fine condition; terms. See Crowley, 447 North Craig st., or call Mayflower 0042.

1926 MARMON SEDAN,
IN A-1 CONDITION.
Phone Walnut 1581-R.

1926 Studebaker Sedan,
Pedigree; Big Six model; driven very little; bargain at $525; terms.
HOEVELER-STUTZ CO.,
Center and Negley Aves. Montrose 4700.

1928 Nash Sedan, Standard 6, 4-door—$795.
You should see this car. Not a scratch on it. Cannot be told from new. 5 disc wheels, 5 like new balloon tires, 4-wheel brakes, windshield cleaner. Special nickel heavy bar bumpers front and rear. New car guarantee. Pay as you ride.
W. C. Swope, Inc.,
ANOTHER NASH.
550 Braddock Ave., Braddock, Pa.
Braddock 3026. Open evenings and Sunday.

PEERLESS SIX SEDAN
1926 series 80 model; 5 pass.; Duco finish, balloon tires; price right. See Crowley, 6042 Mayflower or 447 North Craig st.

1926 Studebaker Sedan,
Light 6, 4-door model; fully equipped; excellent condition; good terms.
HOEVELER-STUTZ CO.,
Center and Negley Aves. Montrose 4700.

1926 Buick Coach, $675.
Standard six model. The condition of this car will surprise you. Lots of power. Paint, upholstery and top like new. 5 good balloon tires, 4-wheel brakes, etc. Pay as you ride.
W. C. Swope, Inc.,
ANOTHER NASH.
550 Braddock Ave., Braddock, Pa.
Braddock 3026. Open evenings and Sunday.

FOR SALE—Ford ½-ton, panel body. Call Lehigh 4338.

FOR SALE—6-cylinder touring car, bargain for quick sale. Call Linden 4604-W.

TAKE IT TO "BENNETTS"
Your old cars and trucks; highest prices paid, regardless of year, model or make,
SEE US FIRST
For lowest prices on parts for any make of car or truck. Complete selection,
BENNETT BROTHERS,
Grant and Water Sts.
Phone Court 0351-3252.
MAIL ORDERS—24-HOUR SERVICE.
5100-5220 Center Ave,
Phone Montrose 0611.

1928 Buick Master 6 Victoria Coupe, $685.
A beautiful dove blue, trimmings to match. Blue mohair upholstery, like new; 5 very good balloon tires; tonneau motometer, windshield cleaner, 4-wheel brakes, 128 wheelbase. Comfortable 4-passenger. To appreciate this car you must see it. Pay as you ride.
W. C. Swope, Inc.,
ANOTHER NASH.
550 Braddock Ave., Braddock, Pa.
Braddock 3026. Open evenings and Sunday.

FOR COLD WEATHER.
DIAMOND GARAGES

$8.50 PER MONTH
No Down Payment Necessary
THE DIAMOND HDW. MFG. CO.,
Court 4700-4705—Eve's Fr. 1409-R
224 Fourth Ave., Pittsburgh, Pa.

1925 Dodge Sedan, $295.
Mechanically perfect. Paint and upholstery like new. Balloon tires. A very good 5-pass. car. The name Dodge speaks for itself. Pay as you ride.
W. C. Swope, Inc.,
ANOTHER NASH.
550 Braddock Ave., Braddock, Pa.
Braddock 3026. Open evenings and Sunday.

MARMON CUSTOM BUILT SEDAN
Four-wheel brakes, balloon tires, trunk, Duco finish; can't tell it from new; price $1,600; terms. See Crowley, 6042 Mayflower or 447 North Craig st.

New Chevrolet Value Demand These Low Prices.
1928 Chevrolet Coach AA model....$425
5-1927 Chevrolet Coaches 395
1926 Chevrolet Coach 295
2-1926 Chevrolet Coupes 450
3-1925 Chevrolet Tourings 125
1927 Chevrolet Touring 395
1926 Chevrolet Roadster 250
1926 Chevrolet Landau 250
1925 Ford Coupe 120
COCHRAN CHEV. CO.,
428 Penn ave., Wilkinsburg. Franklin 0083. Open Evenings and Sundays.

1927 Stutz Convertible,
Chic; custom body; fully equipped; site wheel mounting and trunk rack; cost $5,000; will sacrifice for $2,500; guarantee; terms.
HOEVELER-STUTZ CO.,
Center and Negley Aves. Montrose 4700.

1926 JORDAN SEDAN,
Four-door "Great Line Eight;" cannot be told from new car; bargain, $1,000; terms.
HOEVELER-STUTZ CO.,
Center and Negley Aves. Montrose 4700.

1925 ESSEX coach.
1922 Hudson coach.
1922 Oldsmobile touring car.
These cars can be bought cheap. Call 2569 East st.

1927 Chevrolet Coupe, $425.
To appreciate this car you must see it. 5 like new Kelly cord balloon tires, 5 disc wheels, cigar lighter, automatic windshield cleaner and motometer. A beautiful dove green with black trimmings. Driven only 2,000 miles. Pay as you ride.
W. C. Swope, Inc.,
ANOTHER NASH.
550 Braddock Ave., Braddock, Pa.
Braddock 3026. Open evenings and Sunday.

STUTZ 1927 SEDAN
Straight Eight; new tires; car in first-class condition; terms. See Crowley, 6042 Mayflower or 447 North Craig st.

BUICK SEDAN,
Four-door, 5-pass.; balloon tires; new Duco paint; terms.
HOEVELER-STUTZ CO.,
Center and Negley Aves. Montrose 4700.

1925 FORD COUPE, in very good condition; paint and tires good; easy terms. Franklin 3083. Ask for Mr. Hinks.

1925 HUDSON COACH,
In A-1 condition; bargain at $350.
HOEVELER-STUTZ CO.,
Center and Negley Aves. Montrose 4700.

1925 Special Six Nash Coach, $375.
Party owning this car could not make payments. His loss your gain. This is really a $500 buy. Mechanically perfect. Lots of extras. Good equipment. Pay as you ride.
W. C. Swope, Inc.,
ANOTHER NASH.
550 Braddock Ave., Braddock, Pa.
Braddock 3026. Open evenings and Sunday.

1927 Marmon Sedan
Franklin
Five-pass.; molestin grey finish; car run 5,000 miles; can't tell it from new; trade or terms. See Crowley, 6042 Mayflower or 447 North Craig st.

1926 STUTZ "8" SEDAN.
Five-pass.; like new car; guaranteed; $1,700.
HOEVELER-STUTZ CO.,
Center and Negley Aves. Montrose 4700.

FOR SALE—Marmon 1925 year sedan. In fine condition; will demonstrate. Price $800.00. Write to P. O. Box 662, Pittsburgh, Pa.

1924 LINCOLN TOURING,
Seven-pass.; repainted and overhauled; reduced to $675 for immediate sale.
HOEVELER-STUTZ CO.,
Center and Negley Aves. Montrose 4700.

BATTERIES—$3; new $7.95; exam. free; ignition work, welding, brazing. 5714 Penn.

CHEVE COUPE, 1925—Good-looking car, $150.00. Fairfax 7838.

Stutz 4 Sport Touring.
1922 D. H. model; in A-1 condition; a real bargain at $350.
HOEVELER-STUTZ CO.,
Center and Negley Aves. Montrose 4700.

1925 FORD 4-door sedan, very good running condition, good tires, $125. See Mr. White, 519 Water st. Court 0456.

$200 OR LESS for fine Buick touring car. Call Schenley 1065.

WANTED—Ford tudor sedan, 1927 model. Hemlock 1120-M.

MENTION THE SUN-TELEGRAPH WHEN ANSWERING ADVERTISEMENTS.

Sale Motorcycles, Bicycles 73

FOR SALE—Junior size boy's bicycle with Morrow coaster brake; good condition; $10.00. Fairfax 2827.

MENTION THE SUN-TELEGRAPH WHEN ANSWERING ADVERTISEMENTS.

Official—County 83

OFFICE OF THE COMPTROLLER OF ALLEGHENY COUNTY,
Pittsburgh, Pa.,
January 6th, 1928.

Sealed proposals will be received at this office until 11:00 o'clock a. m., Eastern Standard Time, Monday, January 16th, 1928, for interest on daily balances of the deposits of funds collected by the Pension Board of Employes of Allegheny County.

Cashier's check to the amount of $500.00 will be required with each proposal, said check to be forfeited to the County Pension Board unless the bank or banking institution named as depositories shall enter into a contract accepting the naming of it as one of the depositories and give bond for the amount named by the Employes Pension Board as security for the full amount of the deposit awarded. Said bond from time to time shall be increased, or may be diminished pro rata, to the amount of deposit in depository on notice from the Pension Board.

A certified statement of the financial condition of the banking institution as of December 31st, 1927, must also accompany each bid.

Any information desired, together with rules under which depositories will be governed, will be furnished on application at the office of the County Controller.

The board named by the Act of Assembly, 1919, P. L. 158, reserves the right to reject any or all bids. Attention is called to section 9, of said act, whereby said banks or banking institutions, shall have a paid-in capital and surplus of not less than $500,000.00.

All proposals must be addressed to "Board Appointing Depositories of County Funds," and filed in the office of the County Controller.

ROBERT G. WOODSIDE,
County Controller.

OFFICE OF THE COMPTROLLER OF ALLEGHENY COUNTY,
Pittsburgh, Pa., January 6, 1928.

Sealed proposals will be received at this office until 11:00 o'clock, p. m., Eastern Standard Time, Wednesday, January 11, 1928, for furnishing the following:

For Printing, Binding and Delivery of the 1928 Annual Budget of Allegheny County, Pa.

Special bidding blanks and envelopes, which must be used by bidders, instructions and conditions regulating bidding, specifications, form of bond which successful bidder must furnish, may be had on application at the office of the Purchasing Agent, Room 204, Court House, Pittsburgh, Pa.

The County Commissioners reserve the right to reject any and all bids.

ROBERT G. WOODSIDE,
County Controller.

Meeting Notices 75

FARMERS' DEPOSIT NATIONAL BANK,
Pittsburgh, Pa., Dec. 9, 1927.

The annual meeting of the shareholders of this bank to elect directors to serve for the ensuing year and for the transaction of such other business as may properly come before the meeting will be held at the banking house, corner of Fifth alley and Wood street, Pittsburgh, Pennsylvania, Tuesday, January 10th, 1928, between the hours of 11:30 a. m. and 12:00 noon.

At this meeting the shareholders of the bank will also be called upon to elect a trustee to serve as one of the three trustees holding the shares of stock of the Farmers Deposit Trust Company in trust for the shareholders of the Farmers Deposit National Bank at a meeting called for that purpose.

Yours very truly,
J. H. JONES, Cashier.

THE BANK OF PITTSBURGH, National Association,
Pittsburgh, Pa., Dec. 5, 1927.

ELECTION—Notice is hereby given that the annual meeting of shareholders of the Bank of Pittsburgh, National Association, will be held at the Banking House, 226 Fourth avenue, Pittsburgh, Pennsylvania, on Tuesday, January 10, 1928, between the hours of 11 o'clock a. m. and 12 o'clock noon, for the election of a board of directors to serve during the ensuing year, and the transaction of any other business which may properly come before the meeting.

ALEX DUNBAR,
Vice President and Cashier.

FARMERS' DEPOSIT SAVING BANK OF PITTSBURGH,
Pittsburgh, Pa., Dec. 9, 1927.

The annual meeting of the stockholders of the Farmers Deposit Saving Bank of Pittsburgh will be held at the banking house corner Fifth avenue and Wood street, Pittsburgh, Pa., on Tuesday, January 10, 1928, between the hours of 12 o'clock noon and 1 o'clock p. m., for the election of directors to serve for the ensuing year, and for the transaction of such other business as may properly come before the meeting.

C. W. ALSTON, Cashier.

THE UNION TRUST COMPANY OF PITTSBURGH,
Pittsburgh, January 3, 1928.

THE ANNUAL MEETING of the Stockholders of The Union Trust Company of Pittsburgh will be held at the office of the Company, in the Union Trust Building, Fifth Avenue, Pittsburgh, Pa., on Tuesday, January 17, 1928, at 1 o'clock p. m., for election of Directors to serve during the ensuing year, and for the transaction of such other business as may be properly brought before the meeting.

JOHN A. IRWIN, Secretary.

Pittsburgh, Pa., January 5th, 1928.

MEETING—The annual meeting of the stockholders of the Keystone Site Building and Loan Association will be held at the office of the Association at 418 Diamond st., Pittsburgh, Pa., on Monday, January 23rd, 1928, at 10 o'clock a. m., for the purpose of electing directors and the transaction of such other business as may be legally brought before it.

CHAS. WILCOX, Secretary.

MENTION THE SUN-TELEGRAPH WHEN ANSWERING ADVERTISEMENTS.

Legal Notices 76

NOTICE.

Notice is hereby given that on December 16, 1927, Honorable J. W. McIntosh, Comptroller of the Currency of the United States, issued a certificate to THE FORBES NATIONAL BANK OF PITTSBURGH, authorizing it to commence to do business, in the form following:

No. 13153.
TREASURY DEPARTMENT,
OFFICE OF COMPTROLLER OF THE CURRENCY,
Washington, D. C., Dec. 16, 1927.

WHEREAS, By satisfactory evidence presented to the undersigned, it has been made to appear that "THE FORBES NATIONAL BANK OF PITTSBURGH," in the city of Pittsburgh in the county of Allegheny and state of Pennsylvania has complied with all the provisions of the statutes of the United States, required to be complied with before an association shall be authorized to commence the business of banking;

NOW, THEREFORE, I, J. W. McIntosh, Comptroller of the Currency, do hereby certify that "THE FORBES NATIONAL BANK OF PITTSBURGH," in the city of Pittsburgh in the county of Allegheny and state of Pennsylvania, is authorized to commence the business of banking as provided in Section fifty-one hundred and sixty-nine of the Revised Statutes of the United States.

IN TESTIMONY WHEREOF witness my hand and seal of office this 16th day of December, 1927.

(Seal) J. W. McINTOSH,
Comptroller of the Currency.

THE FORBES NATIONAL BANK OF PITTSBURGH.
By W. S. PHILLIPS, Cashier.

W. F. STADTLANDER, Attorney-at-Law, 702 Frick Building.

Notice is hereby given that letters of administration on the estate of George H. Bippus, deceased, late of Pittsburgh, Allegheny county, have been granted to the undersigned, to whom all persons indebted to said estate are to make immediate payment, those having claims or demands against same will make them known without delay.

FREIDA BIPPUS, Administratrix,
2409 East st., N. S., Pittsburgh, Pa.

Legal Notices 76

IN THE DISTRICT COURT OF THE UNITED STATES FOR THE WESTERN DISTRICT OF PENNSYLVANIA.

In the matter of ALBERT SMITH, individually and trading as SMITH'S FUR SHOP, No. 13821; in bankruptcy.

ORDER OF COURT.

And now, to-wit: This 3rd day of January, A. D. 1928, the within petition having been presented in open court and upon due consideration thereof and upon motion of I. A. Melnick, attorney for petitioner, it is hereby ordered, adjudged and decreed that a meeting of the creditors of Albert Smith, individually, and trading as SMITH'S FUR SHOP, be called and held at the office of Watson B. Adair, referee in bankruptcy, Room 24, St. Nicholas Building, Pittsburgh, Pennsylvania, on the 16th day of January, 1928, at 10:30 o'clock a. m., for allowance of claims, examination of bankrupt, the preservation and conduct of his estate and offer of composition, at which meeting the said referee shall preside. The said referee shall report to the court within four days after such meeting the claims of the creditors allowed by him, the action of said creditors upon the offer of composition, his findings and conclusions of the same and any other proceedings had before him in the said cause, and shall give notice to the creditors of all claims as prescribed by law, will be presented before this court for final confirmation on the 24th day of January, 1928, at 10:00 o'clock a. m.

It is further ordered and decreed that notice shall be given by the clerk by mailing a copy of this order to each of the creditors and by publishing a copy thereof in the Pittsburgh Legal Journal and in The Pittsburgh Sun-Telegraph, as prescribed by law.

It is further ordered and decreed that all other proceedings in this case shall in the meantime be stayed until it shall be determined whether such composition shall be confirmed.

PER CURIAM.

Attorney for Bankrupt.
I. A. MELNICK,
5/7 Jones Law Bldg.,
Pittsburgh, Pa.

W. J. CONNELLY, Attorney-at-Law, 502 Frick Bldg., Pittsburgh, Pa.

In the Court of Quarter Sessions of Allegheny County, Pennsylvania. In re application of Morris Hecht for a license to carry on the business of a detective and to conduct a detective agency. No. 49 November Sessions, 1927. Notice is hereby given that on the 29th day of December, 1927, Morris Hecht applied to the aforesaid court for a license to carry on the business of a detective and to conduct a detective agency, under and pursuant to the provisions of an Act of Assembly of the Commonwealth of Pennsylvania, approved May 23, 1887, and that January 9, 1928, at 9:30 o'clock a. m., Eastern Standard time, has been fixed by said court for a hearing, when and where all persons interested may attend and show cause, if any they have, why the prayer of the petitioner should not be granted. The said application is now on file in the office of the Clerk of Courts of Allegheny County.

W. J. CONNELLY,
Solicitor for Petitioner.

WRIGHT & RUNDLE, Attorneys-at-Law, Frick Building, Pittsburgh, Pa.

In the Court of Common Pleas of Allegheny county, Pa. In the matter of the petition of McClure Coal Company, a corporation, for decree of dissolution. No. 4712 January Term, 1928. Notice is hereby given that the McClure Coal Company, a corporation, has filed in court at above number and term, its petition praying for decree of dissolution, and that the court has fixed the 31st day of January, 1928, at 9:30 o'clock a. m., Eastern Standard time, as time for hearing, when and where all persons may attend and show cause, if any they have, why the prayer of said petition should not be granted.

WRIGHT & RUNDLE,
Attorneys for Petitioner.

A. C. CHRISTIANSEN, Attorney-at-Law, Bakewell Bldg., Pittsburgh, Pa.

Notice is hereby given that letters testamentary on the estate of Samuel Zimmerman, deceased, late of the Borough of McKees Rocks, Allegheny County, have been granted to the undersigned. To whom all persons indebted to said estate are to make immediate payment, and those having claims or demands against same will make them known without delay.

WILLIAM J. H. ZIMMERMAN,
900 Brownsville road, Mt. Oliver, Pa.
MYRTLE M. MOYER,
Alpine Hotel, R. D. No. 8, Wilkinsburg, Pa.
KATHRYN S. STARL,
316 Rosemound ave., McKees Rocks, Pa.
Executors.

ELLSWORTH C. TROTT, Attorney-at-Law, Berger Bldg., Pittsburgh, Pa.

In the Court of Common Pleas of Allegheny county, State of Pennsylvania, at No. 2, July Term, 1927. Amanda Schmidt vs. Lavern Schmidt, in divorce a vinculo matrimonii: To Lovena Schmidt, respondent: You will please take notice that the above case has been put at issue and will be heard by the said court at the City-County Building, Pittsburgh, Pa., when it comes up in its turn on the trial list, or as soon thereafter as suits the convenience of the court, when and where you may attend if you see proper.

ELLSWORTH C. TROTT,
Attorney for Libellant.

ROBERT T. HOULDEN, Attorney-at-Law, No. 706 Frick Building, Pittsburgh, Pa.

In the Court of Common Pleas of Allegheny County, Pennsylvania, at No. 2489 July term, 1927. Lillian B. Heaton vs. John Heaton, in divorce a vinculo matrimonii. To John Heaton, respondent: You will please take notice that the above case has been put at issue and that testimony will be taken by the said court at the City-County Building, Pittsburgh, Pa., when it comes up in its turn on the trial list, or as soon thereafter as suits the convenience of the court, when and where you may attend if you see proper.

ROBERT HOULDEN,
Attorney for Libellant.

T. M. GEALEY, Attorney-at-Law, No. 46 St. Nicholas Bldg., Pittsburgh, Pa.

State of Pennsylvania, County of Allegheny, ss: In the Court of Common Pleas of Allegheny county, No. 2370 October term, 1927. Chesley Hagadorn vs Carrie Hagadorn. In divorce a vinculo matrimonii. To Carrie Hagadorn, respondent: The subpena and alias subpena in the above case having been returned non est inventus, you are hereby notified and required to appear in the said Court of Common Pleas on the first Monday of February, A. D. 1928, to answer the petition and libel filed in said case.

ROBERT H. BRAUN, Sheriff.

OLIVER EVANS, Attorney-at-Law, 1007 Oliver Bldg., Pittsburgh, Pa.

State of Pennsylvania, County of Allegheny, ss: In the Court of Common Pleas of Allegheny County, No. 2369 October Term, 1927. Jessie Roy vs. Charles H. Roy, in divorce a vinculo matrimonii. To Charles H. Roy, respondent: The subpena and alias subpena in the above case having been returned non est inventus, you are hereby notified and required to appear in the said Court of Common Pleas on the first Monday of February, A. D. 1928 to answer the petition and libel filed in said case.

ROBERT H. BRAUN, Sheriff.

R. F. AND W. R. MARSHALL,
Attorneys-at-Law,
512 Fourth ave.

Notice is hereby given that letters of administration C. T. A., on the estate of Samuel G. Roath, deceased, late of Pittsburgh, Allegheny county, have been granted to the undersigned, to whom all persons indebted to said estate are to make immediate payment, those having claims or demands against same will make them known without delay.

ALICE E. ROATH,
Administratrix C. T. A.,
58 Elliott st., Pittsburgh, Pa.

C. H. BRACKEN, Attorney-at-Law, 418 Frick Building.

Notice is hereby given that letters of administration on the estate of James R. Gallagher, deceased, late of Pittsburgh, Allegheny county, have been granted to the undersigned, to whom all persons indebted to said estate are to make immediate payment, those having claims or demands against same will make them known without delay.

ANNIE G. MORROW, Administratrix,
5612 Elmwood ave., Philadelphia, Pa.

ROBERT S. CHESS, Attorney-at-Law, No. 1010 Berger Building, Pittsburgh, Pa.

Notice is hereby given that letters testamentary on the estate of Catherine Caulfield, deceased, late of Crafton, Allegheny county, have been granted to the undersigned, to whom all persons indebted to said estate are to make immediate payment, those having claims or demands against same will make them known without delay.

RICHARD J. CAULFIELD, Executor,
83 South Linwood avenue, Crafton, Pa.

ROBERT F. SAMPLE, Attorney-at-Law, No. 1427 Park Building, Pittsburgh, Pa.

Notice is hereby given that letters testamentary on the estate of William J. McCune, deceased, late of Pine township, Allegheny county, have been granted to the undersigned, to whom all persons indebted to said estate are to make immediate payment, those having claims or demands against same will make them known without delay.

JANE McCUNE, Executrix,
27 Auld avenue, Allison Park, Pa., R. D. No. 1.

EDGAR C. GERWIG, Attorney-at-Law, Union Trust Building.

Notice is hereby given that letters of administration C. T. A. on the estate of George Dewalt, deceased, late of Pittsburgh, Allegheny county, have been granted to the undersigned, to whom all persons indebted to said estate are to make immediate payment, those having claims or demands against same will make them known without delay.

BERTHA E. DEWALT, Administratrix,
65 Ruth st., Pittsburgh, Pa.

DUNN & MOORHEAD, Attorneys-at-Law, 224 Bakewell Building.

Notice is hereby given that letters testamentary on the estate of William J. Wilson, deceased, late of Pittsburgh, Allegheny county, have been granted to the undersigned, to whom all persons indebted to said estate are to make immediate payment, those having claims or demands against same will make them known without delay.

CATHERINE WILSON, Executrix,
1522 Dagmar st., Pittsburgh, Pa.

Legal Notices 76

NOTICE OF PUBLIC SALE OF PERSONAL PROPERTY FOR STORAGE CHARGES.

The undersigned will offer at public sale to the highest bidder at

Forbes Field Garage, 345 Bouquet Street, Pittsburgh, Pa., on Friday, January 27th, 1928, at 10:00 O'Clock A. M.,

the following described property or as much thereof as may be necessary to pay storage charges thereon, to wit:

One H. C. state touring automobile, 1924 model, storage charges, $60.00; one Apperson touring car, 1921 Model, charges, $201.00; one Earl car with delivery body, 1922 model, charges, $156.00; one Dodge touring car, charges, $105.00; to be sold for storages charges as the property of the Colonial Finance Trust, and the Colonial Finance Corporation, owners or reputed owners of said property, after due notice pursuant to act of Assembly in such cases provided.

Terms: 25 per cent of purchase price at time of sale and balance on delivery of bill of sale.

E. A. MYERS,
3400 Forbes street, Pittsburgh, Pa.

Duquesne Light Company
NOTICE OF REDEMPTION.

TO THE HOLDERS OF THE FIRST PREFERRED STOCK, 7% CUMULATIVE, SERIES A, OF DUQUESNE LIGHT COMPANY.

NOTICE is hereby given that pursuant to resolutions duly adopted by the Board of Directors of Duquesne Light Company and in accordance with the provisions of the First Preferred Stock, 7% Cumulative, Series A, of said Duquesne Light Company, said Duquesne Light Company has elected to redeem and does hereby call for redemption on March 15, 1928, all of such First Preferred Stock, 7% Cumulative, Series A, then outstanding at 115% of the par value thereof and dividends accrued thereon from the date of payment of the previous dividend to March 15, 1928.

The stock called for redemption shall cease to be entitled to dividends from March 15, 1928, and shall after that date give no rights of a stockholder to the holders thereof except to receive the proceeds due from such redemption unless the Company shall fail to redeem such stock in accordance with this notice of redemption.

The payment due on March 15, 1928, will be made to holders of record at the close of business March 15, 1928, and will be made only upon surrender of certificates for said stock properly endorsed in blank, on and after March 15, 1928, at the principal office of The Chase National Bank of the City of New York, 57 Broadway, New York City, and upon such surrender payment for said stock will be made at the price aforesaid.

By order of the Board of Directors,
DUQUESNE LIGHT COMPANY,
By W. B. CARSON, Secretary.
No. 435 Sixth Avenue,
Pittsburgh, Pa.

Dated January 6, 1928.

HERMAN L. GROTE,
FREDERICK C. GROTE,
Attorneys-at-Law,
506 Frick Bldg., Pittsburgh, Pa.

In the Court of Common Pleas of Allegheny county, State of Pennsylvania. Notice is hereby given that an application will be made to the said court at No. 37, April term, 1928, on January 26, 1928, at 9:30 o'clock a. m., by William C. Bohrenkamp, C. C. Cutler, Harry W. Stroot, Rev. Theodore Schmale and Ernest Loche, under the Act of Assembly, entitled "An Act to provide for the incorporation and regulation of certain corporations," approved April 29, 1874, and the supplements thereto, for the charter of an intended corporation, to be called "The Evangelical Home for the Aged," the character and object of which is the fostering and promotion of Christian Benevolence among the Evangelical Churches of the Pennsylvania District of the Evangelical Synod of North America, by uniting them in a common effort to provide a comfortable home and Christian care for the less fortunate worthy aged, who desire to spend the evening of their life in the glow of Christian environment, and for these purposes to have, possess and enjoy all the rights, benefits and privileges of said Act of Assembly and supplements thereto. The above application is now on file in the Prothonotary's Office.

HERMANN L. GROTE,
FREDERICK C. GROTE,
Solicitors.

WM. J. CONNELLY, Attorney-at-Law, Frick Bldg., Pittsburgh, Pa.

State of Pennsylvania, County of Allegheny, ss: In the Court of Common Pleas of Allegheny County, No. 1791 October Term, 1927. Sallie Jordan vs. Louis Jordan in divorce a vinculo matrimonii. To Louis Jordan, respondent: The subpena and alias subpena in the above case having been returned non est inventus, you are hereby notified and required to appear in the said Court of Common Pleas on the first Monday of February, A. D. 1928, to answer the petition and libel filed in said case.

ROBERT H. BRAUN, Sheriff.

W. B. PEARSALL, Attorney-at-Law, 1902 First National Bank Bldg., Pittsburgh, Pa.

Notice is hereby given that letters testamentary on the estate of John M. Mantz, deceased, late of Pittsburgh, Allegheny County, have been granted to the undersigned, to whom all persons indebted to said estate are to make immediate payment, those having claims or demands against same will make them known without delay.

KATHERINE M. MANTZ, Executrix.
2229 Gorman street, Pittsburgh, Pa.

HOWARD Q. TURNER, Attorney-at-Law, 316 Frick Bldg., Pittsburgh, Pa.

Notice is hereby given that letters of administration on the estate of Frank J. Wagener, deceased, late of Pittsburgh, Allegheny County, have been granted to the undersigned, to whom all persons indebted to said estate are to make immediate payment, those having claims or demands against same will make them known without delay.

KATHERINE C. WAGENER,
Administratrix.
831 Highview street, Pittsburgh, Pa.

ROY A. BOSTWICK, Attorney-at-Law, Union Trust Building.

Notice is hereby given that letters of administration on the estate of Arthur Rossell Leavitt, deceased, late of Pittsburgh, Allegheny county, have been granted to the undersigned, to whom all persons indebted to said estate are to make immediate payment, those having claims or demands against same will make them known without delay.

CATHERINE B. LEAVITT,
Administratrix,
842 Colerain st., Pittsburgh, Pa.

MEYER MORRIS,
M. LEON TOLCHINKO,
Attorneys-at-Law,
Berger Bldg., Pittsburgh, Pa.

Notice is hereby given that letters of Administration on the estate of Abe Morris, deceased, late of Natrona, Allegheny County, have been granted to the undersigned, to whom all persons indebted to said estate are to make immediate payment, those having claims or demands against same will make them known without delay.

RAE MORRIS, Administratrix.
Natrona, Pa.

WM. J. CONNELLY, Attorney-at-Law, Frick Bldg., Pittsburgh, Pa.

State of Pennsylvania, County of Allegheny, ss: In the Court of Common Pleas of Allegheny County, No. 2408 October Term, 1927, Rose Burnar vs. Joseph J. Burnar in divorce a vinculo matrimonii. To Joseph J. Burnar, respondent: The subpena and alias subpena in the above case having been returned non est inventus, you are hereby notified and required to appear in the said Court of Common Pleas on the first Monday of February, A. D. 1928, to answer the petition and libel filed in said case.

ROBERT H. BRAUN, Sheriff.

WILLIAM G. SAUL, JR., Attorney-at-Law, 1116 Berger Building.

Notice is hereby given that letters of administration on the estate of Richard Eskey, also known as Richard L. Eskey, deceased, late of Pittsburgh, Allegheny county, have been granted to the undersigned, to whom all persons indebted to said estate are to make immediate payment, those having claims or demands against same will make them known without delay.

VIRGINIA DAVIS, Administratrix,
1014 Goehring st., Pittsburgh, Pa.

TO THE STOCKHOLDERS OF REPUBLIC CASUALTY CO.

Take notice that the annual meeting of the stockholders of Republic Casualty Co. will be held at the office of the company, Wabash Building, Pittsburgh, Pa., on January 24, 1928, at 1 o'clock p. m., for the purpose of electing officers and directors and transacting such other business as may properly come before the meeting.

E. C. SMITH, JR.,
Secretary.

A. H. MERCER, Attorney-at-Law, 1206 Berger Building.

Notice is hereby given that letters testamentary on the estate of James Hays Bell, deceased, late of Robinson township, Allegheny county, have been granted to the undersigned, to whom all persons indebted to said estate are to make immediate payment, those having claims or demands against same will make them known without delay.

W. WALLACE BELL and
LAURA A. BELL, Executors.
McKees Rocks, Pa., R. D. No. 1.

Bank Statements 85

REPORT OF THE CONDITION OF THE DIAMOND NATIONAL BANK

At Pittsburgh, in the State of Pennsylvania, at the close of business on December 31, 1927:

RESOURCES.

Loans and discounts, including rediscounts, acceptances of other banks and foreign bills of exchange or drafts sold with indorsement of this bank	$13,929,015 65	
Overdrafts secured	855 22	
U. S. Government securities owned:		
Deposited to secure circulation (U. S. bonds par value)	$ 550,000 00	
All other U. S. government securities	1,822,572 50	
Total		$ 5,287,711 07
Customers' liability account of acceptances executed by this bank, and now outstanding		100,000 00
Banking house, furniture and fixtures		1,600,001 00
Real estate owned other than banking house		91,246 75
Lawful reserve with Federal Reserve Bank		1,467,270 22
Items with Federal Reserve Bank in process of collection		456,142 73
Cash in vault and amount due from national banks		1,058,732 65
Amount due from state banks, bankers, and trust companies in the United States		520,474 92
Exchanges for clearing house		395,115 79
Total items 9, 10, 11 and 12	$2,265,465 99	
Miscellaneous cash items		10,925 51
Redemption fund with U. S. treasurer and due from U. S. treasurer		15,000 00
Other assets		89,028 54
Total		$26,097,761 98

LIABILITIES

Capital stock paid in		$ 600,000 00
Surplus fund		1,500,000 00
Undivided profits	$173,450 65	
Less current expenses paid	9,711 20	
		163,719 45

NEW YORK CURB MARKET

NEW YORK, Jan. 6.—(AP.)—Following is the official list of transactions on the New York Curb Market, giving all stocks and bonds traded, not entitled to sales column in bond list.

STOCKS.

Sales		High.	Low.	Last
2	Acme Prod A	20	20½	20½
100	Aero Sup	14	14	14
400	Am U S oil pfd	16½	16½	16½
200	Am Arch	67⅞	67⅞	67⅞
100	Am Chain stores	45	45	45
100	Am Cont Oilfields	1⅛	1	1⅛
100	Am Cyan B	40	40	40
100	Am Dept Stores	15	14½	15
100	Am Gas & El pfd	121⅛	120	121⅛
200	Do preferred	109	108½	109
	Am Hew S S	16	16	16
	Am Maracaibo	4⅞	4⅞	4⅞
	Am Nat Gas	15⅞	15⅛	15⅞
	Am Rayon	13	13	13
	Am Rolling Mills	110⅛	111	112
	Am Sec & C pfd	20	20	20
100	Am Superpow 1st pf	100	100	100
100	Anglo-Am Oil n vtc	19½	18½	19½
100	Ang Chil Con Ni	29⅞	29⅛	29⅛
100	Ark Nat Gas	9	8⅞	9
200	Asso Gas & El	50	49⅞	49⅞
200	Atlas Plywood	64	64	64
100	Auburn Auto	137	137	137
100	Bancitaly corp	14⅛	14⅛	14⅛
100	Belgian Nat Ry of	17⅞	17⅞	17⅞
100	Bohn Alum & Br	34⅞	34⅞	34⅞
100	Brockway M Trk	45	45	45
100	Bkln City R R	28	28	28
100	Bkln Un Gas	53⅞	53⅞	53⅞
100	Buckeye Pip Line	83⅞	83⅞	83⅞
100	Buffalo & E R	14⅞	14⅞	14⅞
100	Buffalo Niag & E pf	103	103	103
100	Cuba Rail A M	10	10	10
100	Cul Southwide	7	7	7
100	Cul Grade	10	10	10
100	Cun Dairy P A pfd	97	97	97
100	Cun Edison pfd	6	6	6
100	Cun (ser M	6	6	6
100	Cun (A&E Bolt	68	68	68
100	Cun Oil vtc	13⅞	13⅞	13⅞
100	Cyrus Eaton	11	11	11
100	Davenport H	11	11	11
100	Elec Bond & Share	97⅛	96⅞	97⅛
100	Electric Invest	4	4	4
100	Equity Guild Mutual	1⅛	1⅛	1⅛
100	Fageol Motor	7	7	7
100	Federated Metals	10	10	10
100	Firemen's Fid In	125⅞	125⅞	125⅞
100	Florence Goldfield	16	16	16
100	Fla P & W 7% pf	105½	105½	105½
100	Foster Wheeler	14⅞	14⅞	14⅞
100	Foundation Co	19⅛	19⅛	19⅛
100	Freeman Chr	13⅞	13⅞	13⅞
100	Gen Baking A	41	41	41
100	Do B	42	42	42
100	Gen Electric	61⅞	61⅞	61⅞
100	Gen Ice Corp	43⅛	43⅛	43⅛
100	Gen Theatres Equip	63⅛	63⅛	63⅛
100	Gilt Edge Inv Co	15	15	15
100	Ginty Beef Ring Co	13	13	13
100	Golden Center Min	1⅞	1⅞	1⅞
100	Grand Stores	4	4	4
100	Goodrich Co Fir P	113⅛	113⅛	113⅛
100	Gulf Oil Corp Pa	114⅛	114⅛	114⅛
100	Hellenic Int War	14⅞	14⅞	14⅞
100	Holland Furnace	61⅛	61⅛	61⅛
100	Hopton Gulf Gas	6⅞	6⅞	6⅞
100	Humble Oil & Ref	67⅞	66⅞	67⅞
100	Hygrade Food	10⅞	10⅞	10⅞
100	Imp Oil Canada	59	59	59
100	Indust Rayon A	50	50	50
100	Int Cp Sec Am	91	91	91
100	Interboro Petrol	5⅞	5⅞	5⅞
100	Internat Petrol	26⅞	26⅞	26⅞
100	Inter Util B	5	5	5
100	Johns Manville	119⅞	119⅞	119⅞
100	Kroger Gr & Bak	7	7	7
100	Land Hold A pf	18	18	18
100	Lefcourt Realty pf	38	38	38
100	Lehigh Pow Sec pf	21	21	21
100	Leonard Oil	1⅛	1⅛	1⅛
100	Libbey Ow Gl	128	128	128
100	Do Do pf	111	111	111
100	Long Is Ltg pf	100	100	100
100	Mayo Refining	11	11	11
100	Mayo Corp	11	11	11
100	McCall Corp	54⅞	54⅞	54⅞
100	M West Util 6s pf	94⅞	94⅞	94⅞
100	Midland Steel	104	104	104
100	Mich & Ohio Pow	97	97	97
100	Mohawk Val new	41⅞	41⅞	41⅞
100	Monroe Chem A	28	28	28
100	Mountain Pow A	28	28	28
100	Nat Elec Pow A	27⅞	27⅞	27⅞
100	Nat Fuel & Gas	27⅞	27⅞	27⅞
100	Nat Pub Serv A	31	31	31
100	Nat Pub Serv A pf	132	132	132
100	N Mex & Ariz Ld	20⅞	20⅞	20⅞
100	Newmont Mining	132	131	132
100	Newport Co prof	114	114	114
100	N Y Tel 6½s pf	114⅞	114⅞	114⅞
100	Nipissing Mines	1	1	1
100	No penn Mining	1	1	1
100	Nor Ohio Pow	14⅞	14⅞	14⅞
100	Nor Scots Pow pf	109	109	109
	Do rts	6⅞	6⅞	6⅞
100	Ohio Copper	90	90	90
100	Ohio Oil	63⅞	63⅞	63⅞
100	Pac G & E 1st pf	27	27	27
100	Pacific Pet B	23⅞	23⅞	23⅞
100	Palmolive Pet	84	84	84
100	Pancoast Hold	1⅞	1⅞	1⅞
100	Penroad Corp	104	104	104
100	Penroad A pf	104⅞	104	104⅞
100	Penroad Mot	41⅞	41	41⅞
100	Phillip Morris	124	124	124
	Do A	124⅞	124⅞	124⅞
100	Pick Barth pfd	21	21	21
100	Potters Supply	14	14	14
100	Pressed St & Gas	45⅞	45⅞	45⅞
	Do A non	38	38	38
100	Prudence Co	21	21	21
100	Publicker Ind	19⅞	19⅞	19⅞
100	Do pref	39	39	39
100	Railway Stores	31⅞	31⅞	31⅞
100	Salt Creek Prod	7⅛	7	7⅛
100	Salt Creek Cons	24⅞	24⅞	24⅞
100	Salt Creek Prod pf	24⅞	24⅞	24⅞
100	Sanitary Grocery	222	222	222
100	Saturday Rubber	42⅞	42⅛	42⅞
100	Servel Inc vtc	5⅞	5⅞	5⅞
100	Servel Del	1⅞	1⅞	1⅞
100	Shattuck Den	11	11	11
100	Sierra Pac Elec	31⅞	31⅞	31⅞
100	Silica Gel Corp vtc	19	19	19
100	Southeast P & L	42⅞	42	42⅞
100	Southeast P-L war	13⅞	13⅞	13⅞
100	South Penn Oil	70	70	70
100	South Pipe Line	29	29	29
100	S W P & L pf	110⅛	110⅛	110⅛
100	Spanish Tl P & P	140	140	140
100	Sparks Withing	54	53⅞	53⅞
100	Stand Com Tob	33⅞	33	33⅞
100	Stand Oil Ind	79⅞	79⅛	79⅛
100	Stand Oil Kentucky	130⅞	129	130
100	Stand Oil N J	39	39	39
100	Stand P L pf	105	105	105
100	Stern Bros A	36⅞	36⅞	36⅞
100	Stutz Mtr Car Am	17⅞	17⅞	17⅞
100	Swift & Co	125	125	125
	Thats Loon war	2⅜	2⅜	2⅜
100	Trico Prod	28⅛	28⅛	28⅛
50	Tubize Art Sk B	47⅞	47⅞	47⅞
100	Tung Sol Lamp	10⅞	10⅞	10⅞
	Do	53	53	53
100	United East Min	7⅞	7⅞	7⅞
100	Unit Fru & Fin	57⅞	57⅞	57⅞
100	Unit Gas Imp	113⅞	112⅞	113⅞
100	Un Lt & Pow A	14⅞	14	14⅞
100	Unit Prof Sharing	10	10	10
100	Unit Shoe Mach	64	64	64
100	U S Freight new	76	74⅛	74⅛
100	U S Gypsum	68	67⅛	67⅛
100	U S L Potter	20⅞	20⅛	20⅛
200	United Verde Ext	20⅞	20⅛	20⅛
100	United Gold Min	50	50	50
100	Uni P & Lt Pref	20	20	20
100	Utility Shares	11⅞	11⅞	11⅞
100	Vacuum Oil	141	140⅞	140⅞
100	Venezuelan Pet	3⅜	3⅜	3⅜
100	Waitt & Bond A	25⅞	25⅞	25⅞
100	Waitt & Bond B	18	18	18
100	Warner Pic Pic	14⅞	14⅞	14⅞
100	Wash (J W) Oil	19⅞	19	19⅞
100	Wes Md & Wm pf	100	100	100
100	Wilcox Oil & Gas	21⅞	21⅞	21⅞
100	Wood Petrol	6⅞	6⅞	6⅞
200	Y Oil & Gas	2⅜	2⅜	2⅜

DOMESTIC BONDS.

$	Ala Pow 5½s '67	95⅝	95⅝	95⅝
7	Alum Corp 5s '52	101⅞	101⅞	101⅞
3	Am G & El 6s R 2014	104⅞	104⅞	104⅞
1	Am St Gas 6½s '34	99	99	99
1	Am P & Lt 6s '75	101⅞	101⅞	101⅞
5	Am Rad 5½s '47	99⅛	99⅛	99⅛
3	Am Roll Mills 5s	101⅞	101⅞	101⅞
3	Anaconda Cop 6s A 29	104⅞	104⅞	104⅞
4	Ark P & Lt 5s '58	99⅝	99⅝	99⅝
1	Assd Elec 5½s '49	104⅞	104⅞	104⅞
4	Assd G & E 5½s '57	104⅞	104⅞	104⅞
3	Beacon Oil 6s '36 ww	100	100	100
24	Beaver Ind 6s '33	97	97	97
3	Bell Tel Can 5s A 55	104⅞	104⅞	104⅞
	Do 5s B	104⅞	104⅞	104⅞
2	Bos & Me A C 5s '37	104⅞	104⅞	104⅞
	Can Ry Ry Ex 7s '30	114	114	114
1	Chic U Tr 5s '63	100⅝	100⅝	100⅝
6	C M & St P 5s '75	99⅝	99⅝	99⅝
	Do adj 5s 2000	64	63⅞	64
1	Chi Pneu Tool 5½s 42	98⅛	98⅛	98⅛
10	Cities Serv 5s '66	97	97	97
10	Do 6s '66	101⅞	101⅞	101⅞
26	Do Gas 5½s '42	96⅝	96⅝	96⅝
9	Do Pow 5½s '57	98	97⅞	98
1	Con Textile 8s '41	95⅛	95⅛	95⅛
34	Cont Oil 5½s '37	98⅛	98⅛	98⅛
1	Cuban Cons 6s '36	97	97	97
5	Cuyahg Pk 5s	100⅞	100⅞	100⅞
1	Del Int Foreign	100	100	100
34	Deuts G Gas 6½s '37	95⅛	95⅛	95⅛
1	Duq G & R 5½s '42	97⅛	97⅛	97⅛
	Fairbks Morse 5s '42	97	97	97
24	Firestone Tire 5s 42	98⅛	98	98⅛
1	Fla Pow & Lt 5s '54	97⅞	97⅞	97⅞
21	Gatineau Pow 5s '56	99⅝	99⅝	99⅝
	Do 6s '41	101⅞	101⅞	101⅞
31	Gen Am Inv 5s '52	144	142⅞	143⅞
1	Georgia Pow 5s '67	99⅝	99⅝	99⅝
1	Goodyr T & R 5s '28	100⅛	100⅛	100⅛
1	Gulf Oil 5s '47	100⅛	100⅛	100⅛
3	Hygrade Food 6s '37	141⅞	141	141⅞
34	Gulf Oil 6s '39	97	97	97
1	Hope P & L 5s '57	100⅛	100⅛	100⅛
1	Int Match 5s '47	99	99	99
1	Int Pow Sec 7s '57	99⅝	99⅝	99⅝
1	I N Lt & P 5s '57	97⅛	97	97
1	Jeffo R Coal 6s 41	104⅞	104⅞	104⅞
25	Key Tel Phil 5½s '35	91⅞	91	91⅞
1	Koppers G & C 5s '47	99⅝	99⅝	99⅝
4	Lek P & Fr A 2026	106	106	106
5	Mass Gas 5½s '46	101⅞	101⅞	101⅞
1	Leh Val 4s	82⅞	82⅞	82⅞
	Midwest Pow 5s '30	99	99	99
1	N M R & T 4½s 70	100⅛	100⅛	100⅛
1	Narragansett 5s '57	101⅞	101⅞	101⅞
1	Nat Pow & L 6s 2026	107⅛	107⅛	107⅛
1	Nat Pub Serv 6½s	103	103	103
1	Nebr Pow 6s 2022	106½	106½	106½
1	New Om Cop 5s '41	98½	98½	98½
16	N O T & M 4½s	100	100	100
31	N Y N H & H 4½s	94	93⅝	93⅝
10	Nichols & Shep 6s 32	110⅛	110⅛	110⅛
1	Ohio Pow 5s R '52	101⅛	101⅛	101⅛
	Do 4½s D '56	97⅛	97⅛	97⅛
	Pac Finn Lmbr 6s'47	99⅝	99⅝	99⅝
	Penn Gh Fuel 6s'Sewer	104⅛	104⅛	104⅛
	Penn P & Lt 5s B '52	103⅛	103⅛	103⅛
	Phil S Gas 4½s '57 n	99⅝	99⅝	99⅝
1	Phillips Pet 6½s '39	97	97	97
1	Pow Cor N Y 5½s '47	100	100	100
1	P S E & Gas 4½s '67	99⅝	99⅝	99⅝
1	Rem Arms 5½s '30	95⅝	95⅝	95⅝
1	Rich 6s'37 O 6s '47	99⅝	99⅝	99⅝
1	S L G & C 6s '47	99⅛	99⅛	99⅛

LIVESTOCK MARKETS

Union Stock Yds., Herrs Island.

Jan. 6, 1927.

Brinkman, Wood & Beck, Live Stock Commission Merchants, furnish the following quotations:

Cattle—Receipts light, market steady. Good to choice, $13.50@14.00; good, 1,100 to 1,400 pounds, $12.75@13.00; medium, 1,200 to 1,300 pounds, $11.50@12.00; fair, 1,000 to 1,100 pounds, $12.00@12.50; fair, 900 to 1,100 pounds, $9.75@11.25; common, 700 to 900 pounds, $7.00@8.00; common to good fat bulls, $5.00@6.00; common to good fat cows, $7.00@8.50; heifers, 700 to 1,100 pounds, $7.00@11.50; fresh cows and springers, $30.00@125.00.

Hogs—Receipts 50 double decks; market ruled lower. Prime heavy hogs, $8.85@9.00; heavy mixed, $8.80@8.85; mediums, $8.80@8.85; heavy Yorkers, $8.75@8.85; light Yorkers, $8.25@8.50; pigs, $7.75@8.00; roughs, $6.75@7.25; stags, $5.00@5.50.

Sheep and Lambs—Receipts four double deck loads; market ruled lower on top lambs, other lambs and sheep steady. Prime wethers, $7.50@8.00; good mixed, $6.75@7.25; fair mixed, $5.00@6.00; culls and common, $1.50@4.00; culls and choice lambs, $11.00@14.00.

Calves—Receipts light; market steady. Veal calves, $17.00@17.50; heavy and thin calves, $5.00@14.00.

Chicago.

Hogs—Receipts, 50,000 head; around 25c lower than Thursday's average; fairly active at decline; top, $8.35; bulk good and choice 210 to 300 lbs., $8.15@8.30; 160 to 200 lbs., $7.90@8.25; pigs, $7.00@7.50; selected strong weights up to $7.75; most packing sows, $7.00@7.25; heavyweights, $7.90@8.55; medium, $8.00@8.45; light, $7.75@8.20; light light, $7.25@8.10; packing sows, $6.75@7.25; slaughter pigs, $7.00@7.55.

Cattle—Receipts, 8,000 head; fed steers and yearlings steady with Thursday's decline; she stock in line with Thursday's downturn; bulls steady; vealers 50c lower; weighty steers getting best action; shippers buying; bulk, $12.00@14.50; prospective top on weighty bullocks around $17.00; most low cutter cows, $5.50@6.75; vealer bulls, $6.00@8.00, according to weight; best handy vealers, $12.50@13.50; kinds at $13.50@14.00 being comparable with $13.00@13.50 kind earlier in week.

Sheep—Receipts, 19,000 head; very slow; better grades fat lambs, 50 lbs. down, 25@25c lower; 92 to 100-lb. offerings, 25@35c or more off; sheep and feeding lambs about steady; early sales of 92 to 99-lb. lambs, $12.75@13.25; choice handy weight held above $13.50; few 90 to 100-lb. lambs, $12.00@12.75; choice yearlings around 90 lbs., $10.25; fat ewes, $6.00@7.00; scattering of feeding lambs, $11.50@12.50.

East Buffalo.

Hogs—Receipts 6,400, holdovers, 767; market slow, 25 to 35c lower; packers inactive; top, $8.40 for few 250 pounds; bulk, 180 to 240 pounds, $8.25@8.40; few 170 pounds, $8.40; 140 pounds down, $8.00@8.25; packing sows, $6.75@7.25.

Cattle—Receipts, 200; cows active, steady; steers slow.

Calves—Receipts 700; market steady to 50c higher; choice grades at advance; good to choice vealers mostly $18.00; cull and common, $9.00@12.50.

Sheep—Receipts, 6,800; fat lambs, 25c lower, others steady; good to choice lambs, 90 pounds down, $13.50 to mostly $13.75; 100 pounds up, $11.50@12.50; light cull and common, $11.50@12.50; fat ewes quotable $6.00@7.50.

Cincinnati.

Hogs—Receipts, 4,200, leftovers, 2,664; butchers around 160 pounds up, 20c lower; lighter weights steady to 20c lower; nothing done on packing sows; bulk, 160-260 pounds, $8.05; 130-150 pounds, mostly $8.25.

Cattle—Receipts, 600; steady to strong; medium to good heifers, $10.00@12.00; butcher cows, $6.50@9.00; all cutters, $5.00@6.00; medium bulls, $6.50 downward.

Calves—Receipts, 400; steady; top veals, $5.50.

Sheep—Receipts, 125; steady; best handyweight lambs, $4.25; bulk, $4.00 downward; ewes, $2.00 downward.

STANDARD OIL SUBSIDIARIES

(Reported by Kay, Richards & Co.)

COMPANY—	Bid.	Asked.
Anglo-American Oil n v	18¼	18⅝
Do voting	18½	19
Borne-Scrymser	56	58
Buckeye Pipe Line	54¼	59
Chesbrough Mfg Cons	117	120
Continental Oil	21⅞	22⅛
Cumberland Pipe Line	91	93½
Eureka Pipe Line	62	65
Galena-Signal Oil com	4⅝	6⅛
Do pref new	36	42
Hanchett Oil	60¼	60⅝
Illinois Pipe Line	175½	177
Indiana Pipe Line	73½	76
Inter Pr	38⅝	39½
Imperial Oil Ltd	20¼	21
New York Transit	36⅛	40
Northern Pipe Line	93	95
Ohio Oil	65¼	65⅞
Prairie Oil & Gas	49	49⅛
Prairie Pipe Line	145	147
Penn Mex	35⅝	36½
Solar Refining	178	185
Southern Pipe Line	20	21½
South Penn Oil	36½	37½
Southwest Penn Pipe Lines	70	72
S O of Indiana	70	70⅝
S O of Kansas	45¼	45⅝
S O of Kentucky	130	130⅝
S O of Nebraska	41½	42⅛
S O of Ohio	47⅞	48⅛
Do preferred	120½	122
Swan & Finch	17½	18
Vacuum Oil	139½	140

ASKS P. & W. VA. LINK DENIAL

By International News Service.

WASHINGTON, Jan. 6.—The proposal of the Pittsburgh and West Virginia Railroad to construct 38 miles of new line between Connellsville and Cochran's Mill, Pa., at a cost of $12,900,000 received a staggering blow today when C. V. Burnside, assistant director of finance of the Interstate Commerce Commission, recommended that the application be denied.

Burnside's recommendation said that such denial should be "without prejudice to renewal of the application in connection with proceedings properly involving the general questions of railroad consolidation in eastern trunk line territory."

SUGAR MARKET.

(Quotations by Eastwein & Sutter.)

	Jan.	Mar.	May.	July.	Sept.	Dec.
High	2.71	2.78	2.85	2.93	3.00	3.06
Low	2.69	2.76	2.83	2.91	2.99	3.04
Last	2.69	2.77	2.84	2.92	3.00	3.04

BARNEY GOOGLE AND SPARK PLUG — Barney Stays Where It's Warm

WHILE PREPARATIONS ARE BEING MADE AT THE MAIN LODGE FOR BARNEY'S HOMECOMING THE LOCAL CHAPTER OF THE BILLYGOATS AT ST PETERSBURG HAS LEFT NO STONE UNTURNED TO MAKE BROTHER GOOGLE'S STAY AS PLEASANT AS POSSIBLE — A BANQUET HAS BEEN ARRANGED FOR TONIGHT AT THE YMCA UNDER THE AUSPICES OF THE CHAMBER OF COMMERCE IN HONOR OF THE NOW REINSTATED EXALTED ANCORA OF THE MYSTERIOUS ORDER OF THE BROTHERHOOD OF BILLYGOATS
CKMNX
HORSEFEATHERS
WELL BONS YOU'VE CERTAINLY SHOWN ME A SWELL TIME = THAT FAREWELL SUPPER TONIGHT BROUGHT TEARS TO MY EYES! IT BREAKS MY HEART TO SAY GOODBYE
WE'RE SHO SORRY TO SEE YO ALL GOIN, BOSS
BROTHER EARL WAKEMAN
NOW LET ME THINK FIRST OF ALL I'LL HIT NEW YORK = THEN DETROIT ST PAUL, MILWAUKEE AND CHICAGO = THEA
PAPERS! OUT OF TOWN PAPERS
BLIZZARD
I HOPE THE BOYS DON'T FEEL HURT IF I STAY AWHILE LONGER

THE BUNGLE FAMILY — Oh, Oh! Something Wrong!

CONFUSING STRUGGLE IN THE DARKNESS WHEN SIX MEN BROUGHT COLONEL BUNGLE TO THE SCENE OF HIS SUPPOSED CRIME, MADE HERMAN LAMBS FRIENDS EVEN MORE RESOLUTE IN THEIR DETERMINATION TO INFLICT ROUGH AND HURRIED JUSTICE.
ALL THIS NOISE!
HOLD YOUR HAND OVER HIS MOUTH, SOMEBODY!
HEY, HEY! HE KICKED ME IN THE FACE AGAIN!
GRAB HIS LEGS! HOLD HIS ARMS!
GIVE HIM WHAT HE GAVE OUR PAL HERMAN!
ALL RIGHT LETS GO, BOYS!
GOODBYE FOREVER, YOU BUM!
NEVER THROW ANY MORE OF OUR PALS INTO THE RIVER!
WHILE ON THEIR WAY HOME, SATISFIED WITH HAVING AVENGED A WRONGED FRIEND, FIVE MEN MADE A SURPRISING DISCOVERY
BY JINGOES, BOYS, THERE'S SOMETHING WRONG! SIX OF US CAME OUT HERE WITH BUNGLE, THERE'S ONLY FIVE OF US HERE!
BENNY IS MISSING!
STOP GUS!

ELLA CINDERS — The Important Conference

MR GRABBER, OUR EXPLOITATION MAN, WILL BE HERE ANY MINUTE — HE KNOWS MORE ABOUT ADVERTISING THAN SAMSON, WHO TOOK TWO COLUMNS AND BROUGHT DOWN THE HOUSE!
GOOD MORNING, GOOD MORNING, EVERYONE. GOOD MORNING — COULDN'T BE BETTER IF I MADE IT MYSELF. I'VE STUDIED YOUR PROPOSITION, KADDS, AND WITH MY IDEAS, MY ZIP, MY STUFF, IT'S A SHARPSHOOTER — CAN'T MISS.
THIS IS MISS CINDERS, MR. GRABBER.
GREAT — MARVELOUS — PERFECT! I'LL HANG MY WHOLE CAMPAIGN AROUND YOU! GIRL PROSPECTOR — DESERT DESPAIR — SEARING SEARCH AMID PREYING PERILS — MAKES FIND RICHER THAN ALL THE GOLD MINES OF THE WORLD STRETCHED END TO END — RICH, BUT SIMPLE — WILL SPEND MILLIONS IN NEW YORK —
BUT I DIDN'T FIND THE MINE — IT WAS PANAMINT PERKINS!
WHAT'S THAT GOT TO DO WITH IT? IT'S CLOSE TO THE TRUTH, AND MUCH MORE PICTURESQUE! EXPLOITATION IS LIKE PHOTOGRAPHY — RETOUCHING MAKES THE SUBJECT MORE ATTRACTIVE!
YES, BUT YOU'RE MAKING THE TRUTH HARDER TO RECOGNIZE THAN A MAN GETTING A SHAVE!
What Ella's in is what they laughingly call a conference — we'll hear more of this anon!

THE THIMBLE THEATER — A Couple of Bargains

BEFORE I RUSH INTO ANYTHING I'M GOING OVER AND HAVE A TALK WITH VICTOR MOREGAIN - HE'S A BUSINESS MAN
MR. MOREGAIN, I WAS THINKING OF BUYING THE EVENING BREEZE WOULD YOU ADVISE SUCH A MOVE?
YES AND NO
IT ALL DEPENDS UPON WHAT YOU HAVE TO PAY FOR IT. IT HAS NO CIRCULATION AND NEVER WILL HAVE UNTIL AN EDITOR WITH UP-TO-DATE IDEAS TAKES HOLD OF IT
OF COURSE IT MAY NOT BE FOR SALE - BUT I'VE GOT $50,000? AND I THOUGHT I'D GIVE IT A TRY
WELL IF YOU CAN BUY IT FOR FIFTY THOUSAND GRAB IT! THAT'S NO MONEY FOR EVEN A POOR NEWSPAPER
CASTOR OYL EDITOR - WOULDN'T THAT BE HOT? I'VE GOT A NOSE FOR NEWS TOO - AND I'VE GOT MORE SENSE THAN A LOT OF PEOPLE THINK - I'M O.K

DUMB DORA — Success at Last

THIS BOOK ON HIGH POWER SALESMANSHIP SAYS TO SELL EVERY CUSTOMER - NEVER LET THEM GET AWAY ONCE THEY'RE IN YOUR SHOP!
WE'VE BEEN TOO EASY ON THEM - THAT'S ALL - BUT FROM NOW ON ··· OH, BOY!!
AH! A CUSTOMER!!
GET HIM!
YOU CAN SEE FOR YOURSELF, IT'S A WONDERFUL BAG - VERY SMART!!
IT'S WORTH DOUBLE OUR PRICE - ONLY $1.39
HOORAY!! OUR FIRST SALE!!
AH! SUCCESS!!
ALL I WANTED TO DO WAS LOOK AT THE ELECTRIC METER!!
© 1928 Premier Syndicate, Inc.
CHIC YOUNG

JERRY ON THE JOB — A Question and the Answer

IT DONT SEEM RIGHT = GOSH - EVERYBODY GOT A NEW YEARS BONUS BUT ME = AND ALL I GOT WAS A CARD FULL OF SWEET WISHES = IT DONT SEEM RIGHTEOUS
I'D LIKE TO KNOW WHAT YOU CAN BUY WITH A NEW YEARS CARD??
PARDON ME, MR G = BUT YOUR NEW YEARS CARD AINT GOT ANY PURCHASING POWER - UH = DO I MAKE MYSELF CLEAR??
NO = I DON'T KNOW WHAT YOU MEAN! I'VE TOLD YOU THAT ANYBODY WHO CAN'T MAKE HIMSELF UNDERSTOOD IS A SAP = IS THAT CLEAR?
NO
SAP

BRINGING UP FATHER — Suspicious Man

OH-HUM
BY GOLLY- DAY BY DAY IN EVERYWAY THEY ARE GITTIN' PRETTIER AN' PRETTIER!
JUST LOOK AT THAT OLD FOOL
I WONDER IF THAT FELL OFF THE WINDOW UPSTAIRS OR WUZ IT THROWN?
1-6

TILLIE THE TOILER — The Sparkler's on Mac

GOSH MA THERE'S THAT MR. LA FLEUR WHO WORKS IN OUR OFFICE IN HIS CAR I'LL BET HE WANTS TO DRIVE ME TO THE OFFICE. BUT I DON'T CARE ABOUT GOING WITH HIM
I THINK THAT'S ALL RIGHT, TILLIE, IF HE WORKS IN YOUR OFFICE
BON JOUR, MEES JONES. MAY I HAVE ZE PLEASURE OF DRIVING YOU TO ZE OFFICE?
OH, HOW LOVELY- THANKS A LOT, MR. LA FLEUR
MR. LA FLEUR CALLED FOR ME IN HIS CAR THIS MORNING, MAC. I HAD THE MOST EXCITING TIME HE PROPOSED TO ME ALL THE WAY UP TO THE OFFICE
HE'S GOT HIS NERVE- WHAT DID YOU SAY?
I FINALLY TOLD HIM I WAS ENGAGED TO YOU- I HAD TO TELL HIM SOMETHING, HE WAS GETTING EXCITED
NOT SO GOOD
1-6
RUSS WESTOVER

THE NEBBS — And Now What?

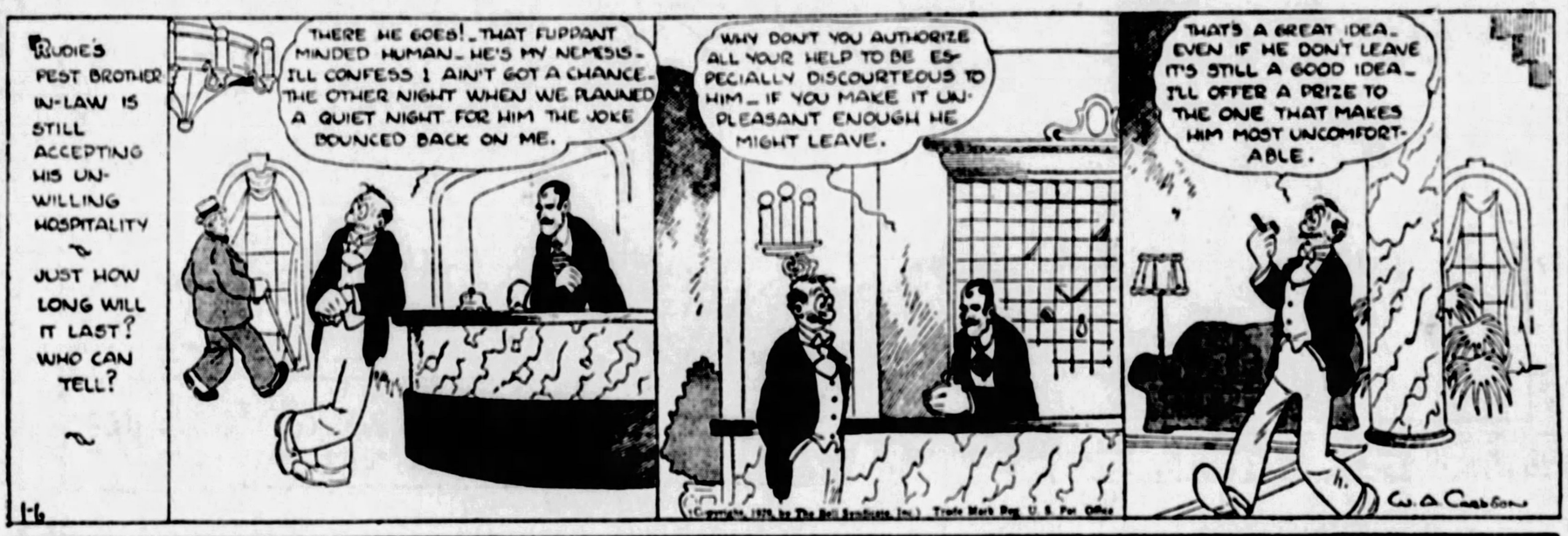
RUDIE'S PEST BROTHER IN-LAW IS STILL ACCEPTING HIS UNWILLING HOSPITALITY
JUST HOW LONG WILL IT LAST? WHO CAN TELL?
THERE HE GOES!- THAT FUPPANT MINDED HUMAN- HE'S MY NEMESIS- I'LL CONFESS I AIN'T GOT A CHANCE- THE OTHER NIGHT WHEN WE PLANNED A QUIET NIGHT FOR HIM THE JOKE BOUNCED BACK ON ME.
WHY DON'T YOU AUTHORIZE ALL YOUR HELP TO BE ESPECIALLY DISCOURTEOUS TO HIM- IF YOU MAKE IT UNPLEASANT ENOUGH HE MIGHT LEAVE.
THAT'S A GREAT IDEA- EVEN IF HE DON'T LEAVE IT'S STILL A GOOD IDEA- I'LL OFFER A PRIZE TO THE ONE THAT MAKES HIM MOST UNCOMFORTABLE.
1-6
GEO. A. CRESSY

POLLY AND HER PALS — Pa's No Taste for Straws

KRAZY KAT — About Face

ABIE THE AGENT — Where Ignorance Is Bliss

LEAVE EVERYTHING TO ME, ABE- I HAVE A COMPASS
WE'RE LOST!!
LOST??
MY COMPASS SAYS THIS WAY IS NORTH!!
NO- I'M POSITIVE SURE THAT THIS WAY IS NORTH- THIS WAY!!
MUST BE SOMETHING WRONG WITH MY COMPASS??
NOTHING WRONG- YOU JUST PROBABLY DIDN'T WIND IT!!
HERSHFIELD

Today's Cross-Word Puzzle

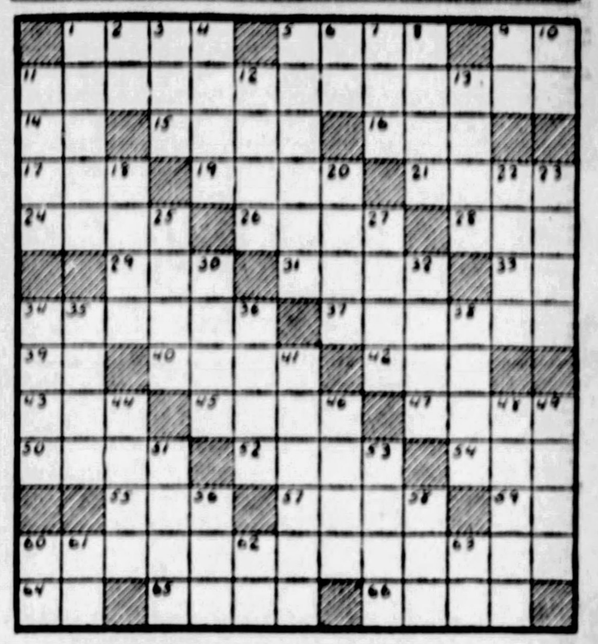

HORIZONTAL.

1—Who is the mother of the Cyclops?
5—Who is the muse of history?
9—Like.
11—What region north of Persia has undergone many boundary changes since the World War?
14—Exclamation.
15—Food regimen.
16—Prior.
17—Being in the abstract.
19—Ash-colored.
21—What was the penname of the French authoress who wrote "Le Mare au Diable?"
24—English boy's school.
26—Wide band.
28—Chinese card game.
29—Jump on one foot.
31—Period of time.
33—Note in scale.
34—What are the superstitions prevalent among West Indian Negroes called?
37—What celebrated French cathedral suffered great damage in the World War?
39—Printer's measure.
40—Disparage.
42—Emmet.
43—Spike-nosed fish.
45—Who is the Greek god of love?
47—What is the surname of Switzerland's national hero?
50—Who is the Greek god of war?
52—Covering worn on a shoe.
54—Cry of a cow.
55—Female sheep.
57—Gain.
59—What state (abbr.) is noted for its peaches?
60—What sea was called "Mare Nostrum" by the ancients?
64—Bovine quadruped.
65—What war god lends his name to the month of March?
66—Signify.

VERTICAL.

1—Who led the Union forces in the Civil War?
2—Bed of cold lava.
3—Termination.
4—In what continent are the following situated: Ceylon, Nepal, the Gulf of Ob?
5—What is the poetic name for China?
6—Symbol for lutecium.
7—On what surface is curling played?
8—Propellers.
9—Three-toed sloth.
10—In what continent are the following situated: Orinoco, Parana and Plata rivers (abbr.)?
11—What is the missing word: "My country 'tis of ——?"
13—Tax, assess.
12—What Hudson Bay animal is valued for its fur?
18—What section of London corresponds to New York's Greenwich Village?
20—What Belgian river and canal were held by the allied British and Belgians against attack by the Germans in 1914?
22—Authoritative standard.
23—Performs.
25—Inclines the head.
27—Sunk fence.
30—What is the nationality of Ignace Paderewski?
32—Hire.
34—What Spanish playwright is said to have written over 1,000 plays?
35—What Persian poet wrote "The Rubaiyat?" (first name.)
36—Belonging to us.
38—Newspaper paragraph.
41—Lassoers.
44—What American surgeon demonstrated the transmission of yellow fever by mosquitoes?
46—What Rhenish basin gave the League of Nations much trouble because of disputes between France and Germany?
48—What Indian chief was called "Friend of the White man?"
49—Borrow.
51—Abound.
53—What is a surface car called in England?
56—Greek letter.
58—Point of the compass (abbr.).
60—What state (abbr.) lent its name to a famous compromise?
61—Prefix: Out of.
62—Comparative suffix.
63—Each (abbr.).

Herewith is the solution to yesterday's puzzle.

G	U	S	H		S	C	A	B	B	A	R	D
A	N	T	E		H	A	L	E		P	A	R
V	I	O	L		E	R	I	E		T	H	E
E	T	U	D	E		T	E	S	T		A	
L	E	T		P	E	O	N		R	O	A	M
	T	O	W	N		P	E	A	C	E		
D	I	V	I	D	E		P	R	A	T	E	R
A	D	A	G	E		L	E	A	D			
P	A	T	H		T	E	R	M		R	A	W
P			T	H	A	N		S	T	A	L	E
L	A	G		O	N	T	O		A	P	O	D
E	R	E		A	G	E	D		K	I	N	G
D	E	T	H	R	O	N	E		E	D	G	E

Synd., Inc.)
(Copyright, 1928, King Features

BUGS BAER Says

LOOKING BACKWARD FOF FUTURE REFERENCE

RECENT raids by prohibition agents have been made under the banner of an old law of 1827. A very interesting year, when tomatoes were supposed to be poison, whiskers were prestige and an epitaph was respected as the truth.

In the year 1827 gentlemen drank their liquor straight and walked on the gutter side. Now a drinking gentleman is fortunate if he can last long enough to reach the gutter side.

We have ukuleles to pick with the laws of 1927. But it is certainly going a long way back for testimony. It required a century for this law to become effective, which is fast work and an indication that the mills of the gods are under new management.

ARTHUR "BUGS" BAER.

Quite a few states are reaching back of the roller towel for ancient laws. The old English statutes are becoming popular again. We kicked off the yoke in 1776, but we love the handcuffs.

Do you know that the chauffeur of a 1928 car is under the same mandates and by-laws as a Babylonian mule-skinner sunk to his hubs on the Ur boulevard? Do you care to realize that, if the lawmakers of America get tired, all they have to do is to reach back a few centuries and shake the mice out of the ordinances of Ubbel-el-Guff, who declared it illegal for citizens to throw a shadow without royal permission?

The legal crop of 138 B. C. authorized wife-beating and paid a bonus to veterans of the domestic courts. Is there any husband of 1928 who feels either robust or historic enough to enforce this jovial mandate? Is there any man who is willing to give battle for the glory and authentication of his ancestors who are now safe under a thick rampart of years and six shock-absorbing feet of earth?

There will not be one who will not find it easier to join his ancestors than to enforce their codicils.

When Stephen Decatur toasted his country, right or wrong, he didn't attempt to diagnose the percentage of correctness and error. He realized that we had too many laws in the early days of liberty, but he also knew he would be out of the rural free delivery zone by the time those laws became effective.

The intent of a law outlives its usefulness as the twin trousers of a two-pants suit outlive the coat. It is just as surprising to be lowbridged by a statute of 1827 as it would be to be scalped by the tomahawk that had been flying around in the air ever since an Indian tossed it at Braddock at Duquesne in 1766. This may not have been the exact date, and it might have been two other fellows. But the idea is there.

Every statue of justice we ever saw portrays the lady holding a set of empty scales, when she should have been actually clutching an old clothes bag.

(Copyright, 1928.)

Kabibble Kabaret—By Hershfield

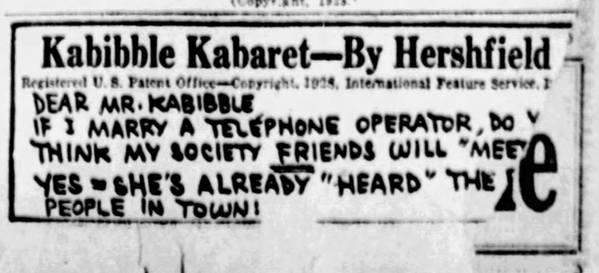
Registered U. S. Patent Office—Copyright, 1928, International Feature Service, I
DEAR MR. KABIBBLE
IF I MARRY A TELEPHONE OPERATOR, DO Y
THINK MY SOCIETY FRIENDS WILL "MEE
YES- SHE'S ALREADY "HEARD" THE
PEOPLE IN TOWN!

WHY PITTSBURGH IS GREAT
Power for All Purposes at Remarkably Low Cost

THE SUN-TELEGRAPH

FRIDAY, JANUARY 6, 1928

Established 1927, by the Pitt Publishing Company, Gazette Square, Pittsburgh, Pa. President, William Randolph Hearst; Vice-President and Publisher, H. M. Bitner; Secretary and Treasurer, A. W. Clark; Managing Editor, C. W. Doniger; Business Manager, T. B. Williams. Entered as second class matter at the postoffice at Pittsburgh, Pa.

National advertising representatives—Paul Block, Inc., 247 Park avenue, New York; Century Bldg., Chicago; General Motors Bldg., Detroit; Little Bldg., Boston; Guarantee Trust Bldg., Philadelphia; Rh Chancery Bldg., San Francisco.

The Associated Press is exclusively entitled to the use for re-publication of all news credited to it or not otherwise credited in this paper and also the local news published herein. All rights of re-publication of special dispatches herein are also reserved.

Council Makes Budget—Now Let City Stick to It

For running the city the current year Council yesterday limited the expenditure to $25,000,000, the budget being increased by little more than $2,000,000 over that of 1927. Millage increased to 25 on land and 12½ on buildings, increased valuation throughout the city and revenue from two additional wards acquired by annexation are expected to provide the additional revenue needed to balance the budget.

Much as citizens deplore the constantly increasing cost of government they will find little room for criticism of Council in having increased the budget. Its members are all men of practical bent who know the political value of economy when voting time arrives. If they could have safely pared the budget any closer they would have done it, undoubtedly. They had to meet demands from all departments of city administration for adequate funds to conduct them efficiently. There is no doubt their final decision was the best that could be arrived at, conditions considered.

Thoughtful citizens will not be amazed at the increase nor resentful of it. They realize that city expenses increase as well as those of the individual. But they will expect that the money be wisely expended. They will expect economy to be the watchword. They will expect service for dollars. They will expect department heads to adhere rigidly to their allowances. They will not be pleased at deficits at the end of the year except such as many arise through the most extraordinary circumstances.

The budget has been made—STICK TO IT!

Agency for Relief Opened As Coal Drama Goes On

Headquarters for the relief of families in the mining districts have been established in the old South school building, Diamond and Ross streets, opened by a joint committee of clergymen of various denominations. It is ready to receive contributions of clothing, food and cash.

The plight of the unfortunate has been told and retold. It should only be necessary now to point out that a central agency for relief is open to the charitably inclined. If a spur be needed, think of the temperaure! Imagine the deadly hand of tragedy having its blow strengthened by the cold!

And while you are thinking about this drama that is unfolding itself give some attention to the possibilities, as defined by Dr. Colston E. Warne, associate professor of economics, University of Pittsburgh. He foresees dire extremeties unless the coal strike be settled and the coal industry stabilized.

He sees no solution other than Federal intervention, and is not clear how that can be accomplished. Rightly, he sees that the government cannot compel operators to pay a certain wage scale.

Discussion of the situation, as recently invited by Secretary of Labor Davis, might have been productive of a way out. Big operators did not choose to ascertain. Meanwhile the tragedy goes on—and will continue to go on indefinitely.

And the need for relief at the collieries continues.

Oxygen and Heat

Those Two, Plus Water, Make Up Life

WARMING AN UNDERSIZED BABY.

This interesting picture shows how Mrs. Charles Gartner used hot water bottles to increase the vitality and strength of her tiny baby, weighing only four pounds and three ounces when a month old.

The wise mother knew her small baby girl could not supply heat enough to warm herself and her bedding, so she supplied heat from the outside, and the baby throve.

HEAT IS LIFE.

And OXYGEN is life. You are reminded of the importance of oxygen, in reading about the submarine tragedy in which many brave men recently lost their lives.

They could have lived indefinitely, and would undoubtedly have been saved, had it been possible for a sister submarine to send in new supplies of oxygen.

Because that could not be done, the brave men imprisoned below the water, were all condemned to heroic death.

That should be remembered by those of us, fortunate, SAFE, above the water and above the ground, with unlimited supplies of oxygen all around us.

Many of us fail to appreciate the importance of oxygen, sleep foolishly with windows closed, and neglect to form habit of deep breathing. We never take sufficient exercise, ause intense breathing, and expulsion from the lungs of residuary air" which stays there, stale and unprofitable, until rong exercise forces it out.

Heat, oxygen, AND WATER, those are the three things portant to life: without them life cannot last.

Eating is necessary, but it can be postponed. Given fresh and water a man can live for weeks without food.

But he can live less than five minutes without oxygen; the most marvelously trained fishermen, diving into the for pearls, must come up at the end of three minutes.

ithout water a man may live a week, although he beloathsome object during that week.

sh air, fresh water, warmth while you sleep, warmth for delicate children in their beds on cold nights, things are to be kept in mind.

STILL THE CHAMPION RINGMASTER

Garrett P. Serviss Says:

Not a Man—Not Even an Ape

IT IS the glory of science that it convicts itself of error without a shiver, wherefore it is impregnable to the assaults of its "unerring" enemies. Here is an example:

In 1922 Harold J. Cook, geologist and paleanthologist, of Nebraska, discovered in the Snake Creek beds of Western Nebraska a fossil molar tooth which appeared to approach the human type, and sent it to Professor Osborn at the American Museum of Natural History, New York. After examination by himself and colleagues, Professor Osborn concluded that the tooth had belonged to a member of a new genus and species, which he named "Hesperopithecus," meaning "an anthropoid of the West" (Western World). He also called it, in an official publication, "the first anthropoid primate found in America." Drs. Gregory and Hellman, of the museum, were disposed to think that the nearest resemblances found in the time-worn tooth were with men rather than with apes. This was something to arouse everybody's interest.

The scientific world in general being skeptical, the same investigators, at Professor Osborn's request, carefully re-examined the tooth with the conclusion that "the exact generic diagnosis of Hesperopithecus must await further discoveries." One of them still regarded "the human resemblances as being of considerable significance," while the other leaned "toward the authropoid affinities of the type."

During 1925-26, under Professor Osborn's direction, a thorough search was made in the Snake Creek beds and specimens were collected which led to the suspicion that the famous tooth might be only an upper premolar of a species of Prosthennops, an extinct genus related to the modern peccaries (sometimes called wild hogs in Texas). And, then, last summer still another search was undertaken, and excavations were made in the exact locality where the first tooth was found in 1922. The result of this is described as follows in Science by Dr. William K. Gregory:

"A number of scattered upper and lower premolar and molar teeth were found in different spots, but every one of them appears to me to pertain to Prosehennops, and some of these also resemble the types of Hesperopithecus, except that the crown is less worn. Thus it seems to me far more probable that we were formerly deceived by the resemblances of the much worn type to equally worn chimpanzee molars than that the type is really a unique token of the presence of anthropoids in North America."

To this add, in order to make still more evident the earnestness of the search for the truth, together with the difficulty of arriving at a conclusion, that Professor Othenio Abel, of Vienna, who accompanied the explorers in 1926, himself found a tooth which he identified as Hesperopithecus, although it, in the light of the later finds, "is demonstrably Prosthennops."

A hostile critic could point out that there might, usefully, have been more hesitation and reserve in the first decision which led to the invention of the new genus and species called Hesperopithecus; but after all the... was no hesitation about following up the matter close at the heels of skeptical comment, nor about frankly, openly and fully accepting the facts as they more and more surely revealed themselves. Have the bitter opponents of science ever made any investigation in that spirit? Starting as they do with assumed certainty, would it be possible for them to make any investigation at all? It is another glory of science that its book is half made up of records of demonstrated errors, showing how men HAVE risen:

"... on stepping stones
Of their dead selves to higher things."

(Copyright, 1928, International Feature Service, Inc.)

Bandits Clever Hiders

DURING troubles at Cisco, Texas, involving a number of gunmen, it was said that the bandits have "hidden themselves behind women's skirts" in order to protect themselves.

This is not chivalrous, but we must admit it shows a lot of cleverness on the part of the gentlemen who wished to hide themselves. Any bandit who can hide behind a woman's skirt these days must be a small edition of a Singer midget.

Once Overs

By J. J. MUNDY

It's Not So Bad

ARE you one of those persons who think the world is going to the bowwows?

You like to refer to the way young people are acting, and you keep saying that they are not so good morally as they were in your day.

But in your youth, is it not true that young folk were not so open and frank and above-board in their love making, or what is commonly called necking?

There was not so much display of affection openly.

But you did your share of the love-making, if you could sneak it in without being repulsed.

You sat in the dark and "spooned," as they called it then.

But you were ashamed to do it in daylight and you would not own that you tried to kiss a girl every time you thought you could get away with it.

The young people of today do not see anything unholy and shameful about displaying their affection in the presence of others.

Perhaps you did.

It is an advancement worthwile to throw off sham and deceit, isn't it?

(Copyright, 1928, International Feature Service, Inc.)

The Rhyming Optimist

By ALINE MICHAELIS

Roof-Flowers

THOUGH all the day the ceaseless rain came down
Upon the huddled dwellings of the town;
The wet roofs glistened, red and blue and green,
Like giant flowers through the raindrops' sheen.
The town was but a garden, wet with dew,
A blooming garden, flaunting every hue;
More fresh and fair because of rain that came
To cleanse dull roofs to emerald and flame.
I pressed against my attic windowpane
And joyed in all this wonder wrought by rain.

Stars and Stripes

A maximum sentence does not always mean a large number of words.

* * *

Boston is electrocuting stray dogs. Only hot dogs are allowed to run at large.

* * *

What the country needs is a brand of farm relief that is less than one-half of one per cent vocal.

* * *

If Underwood is for Smith, as he says, he'd better select somebody to cast Alabama's 24 votes who knows Al's first name isn't "Oscar W."

Ye Towne Gossip

by K. C. B.

DEAR K. C. B.: Just before Christmas I took my kitten to the veterinary hospital. After Christmas I went to see her and found the kennels of the hospital filled with dogs whose owners, through ignorance, had fed chicken and turkey bones. The nice doctor explained to me how the stomachs of these dogs were all chopped up and punctured and that most of them couldn't possibly get well. Vowing not to let another holiday come and go without sending out some kind of a warning, I am taking the liberty of writing to you.

VIVIAN PEGLOW.

P. S. Did the canary eat the bull pup? We never hear of him of late. V. P.

DEAR VIVIAN.
* * *
I HAD supposed.
* * *
THAT EVERYONE knew.
* * *
THAT CANINE pets
* * *
SHOULD NEVER be fed.
* * *
ON TURKEY bones.
* * *
OR CHICKEN bones.
* * *
BUT NOW that I find.
* * *
THIS ISN'T true.
* * *
I'M PASSING your letter.
* * *
ALONG THE way.
* * *
SO THAT all may read.
* * *
AND THE dogs be saved.
* * *
AND ABOUT the canary.
* * *
AND OUR bull pup.
* * *
THEY BOTH are well.
* * *
BUT I'M sorry to say.
* * *
THAT RECENTLY.
* * *
THE DOG has discovered.
* * *
WE HAVE an account.
* * *
AT THE druggist shop.
* * *
IN OUR neighborhood.
* * *
AND BECAUSE our druggist.
* * *
IS A kindly man.
* * *
AND ALSO anxious.
* * *
THAT OUR monthly bill.
* * *
SHOULD be worth while.
* * *
FROM HIS standpoint.
* * *
HE'S ENCOURAGED the dog.
* * *
TO ENTER his store.
* * *
AND TO then approach.
* * *
THE ICE cream counter.
* * *
AND BARK an order.
* * *
FOR AN ice cream cone.
* * *
WHICH THEN secured.
* * *
THE DRUGGIST holds.
* * *
IN HIS GOOD right hand.
* * *
AND PERMITS the dog.
* * *
TO LAP it up.
* * *
AND THEN it's charged.
* * *
AND THE dog comes home.
* * *
WITH A stomach ache.
* * *
BUT IT'S all over now.
* * *
FOR I'VE served the druggist.
* * *
WITH A written order.
* * *
THAT I'LL not be responsible.
* * *
FOR THE debts of the dog.
* * *
AND I think the druggist.
* * *
HAS TOLD the dog.
* * *
FOR HE no longer visits.
* * *
THE DRUGGIST shop.
* * *
AND THIS I know.
* * *
IS A silly tale.
* * *
BUT IT was your letter.
* * *
THAT STARTED it.
* * *
AND IT had to be finished.
* * *
AND THERE you are.
* * *
I THANK you.

Isn't It So?

By doing nothing, we soon learn to do mischief.

* * *

If it's your disposition, a doctor can't do you any good.

* * *

It is better, as a rule, to believe all you say than half you hear.

BE A PITTSBURGH BOOSTER
To Your Friends in Other Cities

New York Day by Day

O. O. McINTYRE

NEW YORK, Jan. 6.—Thoughts while strolling: The pleasant cop at Fifth avenue and Fifty-sixth street. Mauve lights in velvet draped windows. The golden cock on the Hecksher building. Nan Britton, who wrote "The President's Daughter"—and not a head turns.

Those women who smoke cigarets waiting for autos in front of dressmaking parlors. More buildings resembling wedding cakes. Jesse Crawford, the movie organist. A crowd before a daguerreotype of Barnum and Tom Thumb in a photographer's cabinet.

The Ship Grill—where patrons may take dogs. An ex-jockey driving a taxi. Whatever became of the Glidden tours? The apartment house where Peggy Joyce used to live. Jack Curley. Sullen looking men who loaf about garage entrances.

The glitter of Viennese bakeries. Wedding costumes for rent. Palmistry parlors. A mumbling hag crosses herself in front of a church and stumbles on. The eerie quiet of a hospital street. And those garrulous orderlies hanging about the ambulance gate.

East Side children with baskets of chips. Old people who seem to sit at upstairs windows throughout the long winter. Corner loafers with pulled down caps. Barber colleges. The eerie choral chant from a Russian church. A little white coffin followed by a single cab.

A woman smacks a spindly child. A hatless drunk shadow-boxes in front of an undertaking parlor. Unkempt silent crowds around labor bulletin boards. Advertising doctors who stress social ills. Pin-talking girls chewing gum and making the best of poverty.

* * *

A group of those imported dancing girls who flash in and out the musical comedies with such mechanical precision recently quit a hit show on 48 hours notice and sailed to their native land. It is said that during their eight months' stay not one had the pleasure of masculine companionship. Front row enthusiasts, on the lookout for dancing girls for supper after the show, were not interested. And the stage manager is authority for the opinion the girls worked so fast they became a mere bright blurr and were as quickly forgotten.

* * *

There is the story of a rich young collegiate who has missed chapel several mornings to frolic about Broadway with a lady with a penchant for blackmailing ideas and a decadent taste for clear white gin. He was warned the lady was strictly Nietzchean—living hard and dangerously. But that wasn't what cured him. The other evening, when good college boys should be in dormitories, he answered her phone and inquired who was speaking. The voice replied to tell her it was "Dad-dums." The lady went to the telephone to prattle baby talk and the young gentleman went sadly out of the apartment building. He had recognized his father's voice on the phone.

* * *

The number of his taxi is 21111. Inside was a small vase of fresh flowers and in a rack an open package of cigarets and matches. On the way during a long drive he stopped to get the latest edition of the evening paper. He thought a 50-cent tip was too much—a quarter he considered ample. And I have been wondering since where in the world he came from.

* * *

In a swank silversmith shop on the avenue there is a window display of a silver cocktail shaker surrounded by delicately flanged, thin-stemmed goblets. An engraved card stands against the shaker reading: "An ancient receptacle used to agitate liquids."

* * *

Today I donned a necktie sold under the guarantee "an exclusive pattern sold only to a single customer" and in a four-block walk I saw a half dozen exactly like it. It is only the comforting counsel of the Blessed Promises that keeps me going."

(Copyright, 1928, by the McNaught Syndicate, Inc.)

Value of Romance

By DR. FRANK CRANE

Romance feeds upon what you do not know. Its preferred aliment is mystery. There is always great danger in meeting one about whom you have woven romantic fancies or whom you have never seen. It is said that Maude Adams rarely allowed herself to be interviewed off the stage. She wished to preserve her personality wrapped in her stage settings. A minister who is a hero in the pulpit frequently loses his pedestal of worship when we meet him personally.

Most celebrities would do better to avoid meeting the public and spend their off hours in retirement polishing up their halos.

The microbe of romance is a sly little insect.

He knows the value of aloofness. Hence he buzzes most busily around those who only at intervals come down from their mountain to be seen.

In former times, sighing maidens draped themselves over the gallery rails to gaze at that most romantic of all objects, the Matinee Idol.

He appeared with all the electricity of his fascinating personality turned on and disappeared with the falling of the curtain. That he remained in some sort of cold storage the same noble-hearted hero off stage, was never doubted.

Now the Matinee Idol is gone, but the Radio Man has come.

The land is full, according to a publicity man whose word I would not think of doubting, of palpitating feminine breasts each time the popular radio announcer warbles a golden "Good Evening."

Romance has attached itself to the voice of the radio man, and it looks like a lasting attachment. For even less is seen and heard of him than was the case of the actor of old. There is more food for dreams and less disillusioning reality; more aloofness and less contact than before. The Announcer is merely a voice, the actor was a voice and a body, too.

Out of the voice you can make a body and a character to fit. A story I once heard of a construction engineer in China held within it wisdom of the way romance functions.

Each evening in his camp in the wilds he would play a battered phonograph. One rich, golden contralto voice was his favorite and he made a picture in his mind of the beautiful woman who had it.

Month after month he played it each evening and the voice became idealized into his ideal woman. On a trip to a port city he saw she was scheduled to sing that evening on a trip around the world. He heard her and saw she was fat, coarse-featured, half-intoxicated. Back at camp one evening he started to throw away the record, but didn't, and one evening he got it out again and as the soft rose-petal notes trilled through the darkness the illusion of romance returned and reality was forgotten. Lives would be pretty bare without illusions.

(Copyright, McClure Newspaper Syndicate.)

Right Angles

By ALEXANDER CAIRNS

Departed Glory

WE HEAR betimes of human immortelles being preserved in deathless amber; of a hair-lined cameo catching the fleeting features of a regal courtesan and handing down the likeness to the grandchildren of the centuries.

One day my illustrious friend, John G. Woolley, took a ring from his finger for me to examine. Doubtless Savonarola noted that identical ring on the hand of Lorenzo the Magnificent when as priest he refused absoluttion to the unrepentant prince. That ring doubtless fell under the masterly eyes of Michael Angelo.

And that ring in my hand had miraculaus qualities—it obliterated the centuries! It was a talisman that brought a dead civilization before me; a magic carpet that transported me one-third of the way back to the tragedy of Golgotha.

But sometimes the writing finger uses cuttlefish ink or the cameo carver turns gargayle artist and uses jade instead of amber. And from such a preservation may the fates spare us.

Such was Whittier's poem, "Ichabod," about Daniel Webster, the man who foreclosed his chances for the White House by bidding for the slave vote of the South and the free vote of the North. How is this for a blistering epitaph?

"When faith is lost, when honor dies,
The man is dead!"

"Ichabod" means "Thy glory has departed."

Recently an Ichabod, starting as a Judas, sat in the President's cabinet. He was in on the ground floor of a noble heritage of honor to be passed on to his descendants. But he bartered his trust for a mess of pottage and now is pilloried before the nation and the years as a political Benedict Arnold. He is Francis Bacon minus the brains. Francis Bacon, the bribe-taker de luxe of English history.

The race of life is not to the starter, but to the finisher. It is easier to mount up with wings as eagles, or to run and not be weary, than it is to walk and not faint.

Whittier was wrong when he said in Maud Muller:

"For of all sad words of tongue or pen,
The saddest are these, 'It might have been.'"

Really, the diabolos of sad words is "Ichabod."

(Copyright, 1928, King Features Syn., Inc.)